The Planning Enforcement Process
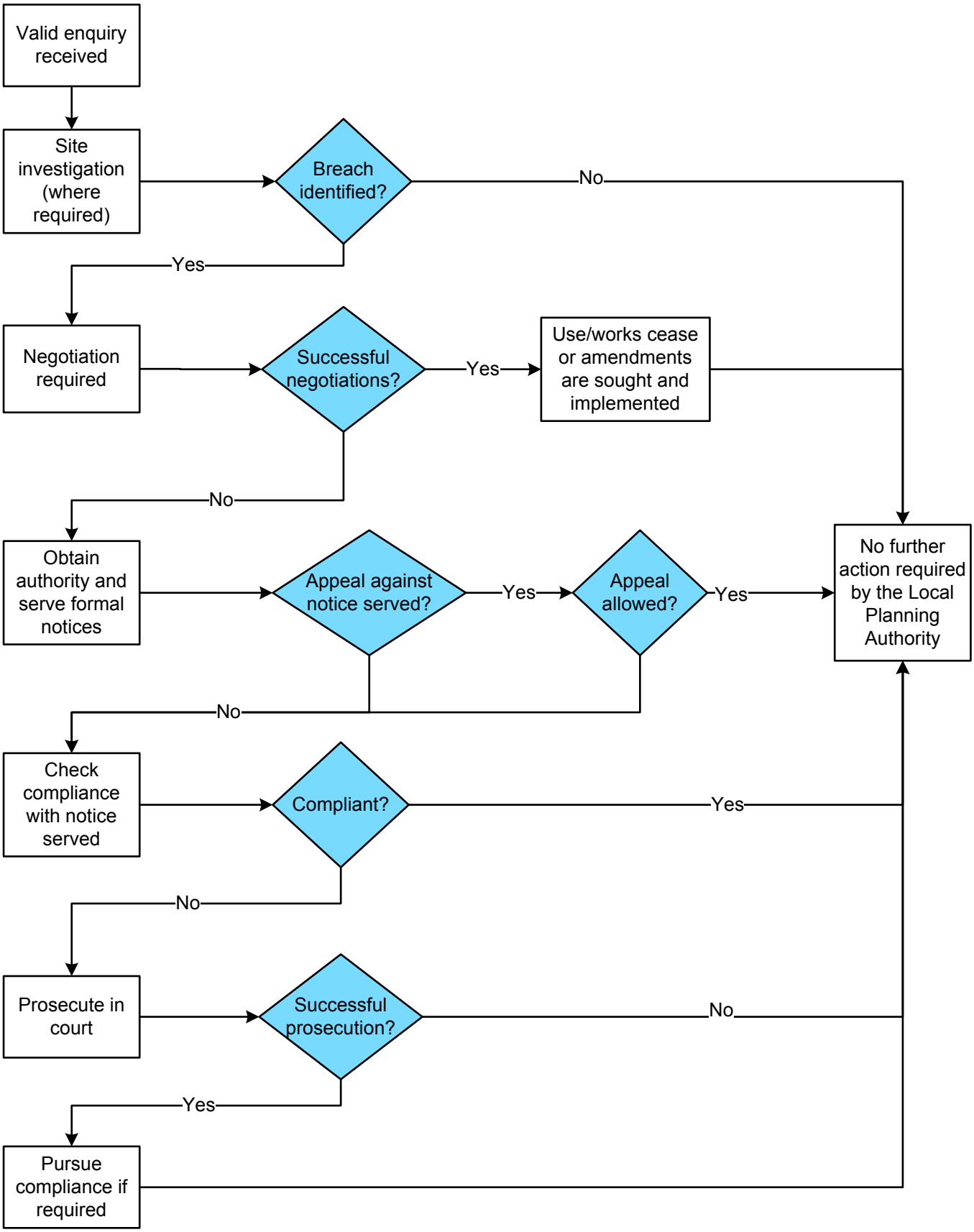
WARRINGTON Borough Council