Burtonwood & Winwick

Ward Profile 2015

December 2015

Produced by:

Customer Insight Team
Warrington Borough Council

Email: customerinsight@warrington.gov.uk
www.warrington.gov.uk - facts and figures

Burtonwood and Winwick Ward Profile 2015

Contents

Introduction	3
Population	4
Housing Tenure.....	5
Health.....	6
Education and Skills.....	7
Economic Activity	9
Deprivation	10
Indices of Deprivation table	11
Indices of Deprivation map.....	12
Crime and Antisocial Behaviour	14
Contact details	15

Burtonwood and Winwick Ward Profile 2015

Introduction

This profile sets out the key demographic data for Burtonwood and Winwick from the 2011 Census and later sources. Burtonwood and Winwick is one of 22 wards within Warrington. In the map below, the wards of Warrington are outlined in black and Burtonwood and Winwick is the area shaded blue.

All data within the profile is provided from the Office for National Statistics unless otherwise stated (source: Office for National Statistics licensed under the Open Government License v.2.0). Figures may not sum to 100% due to rounding.

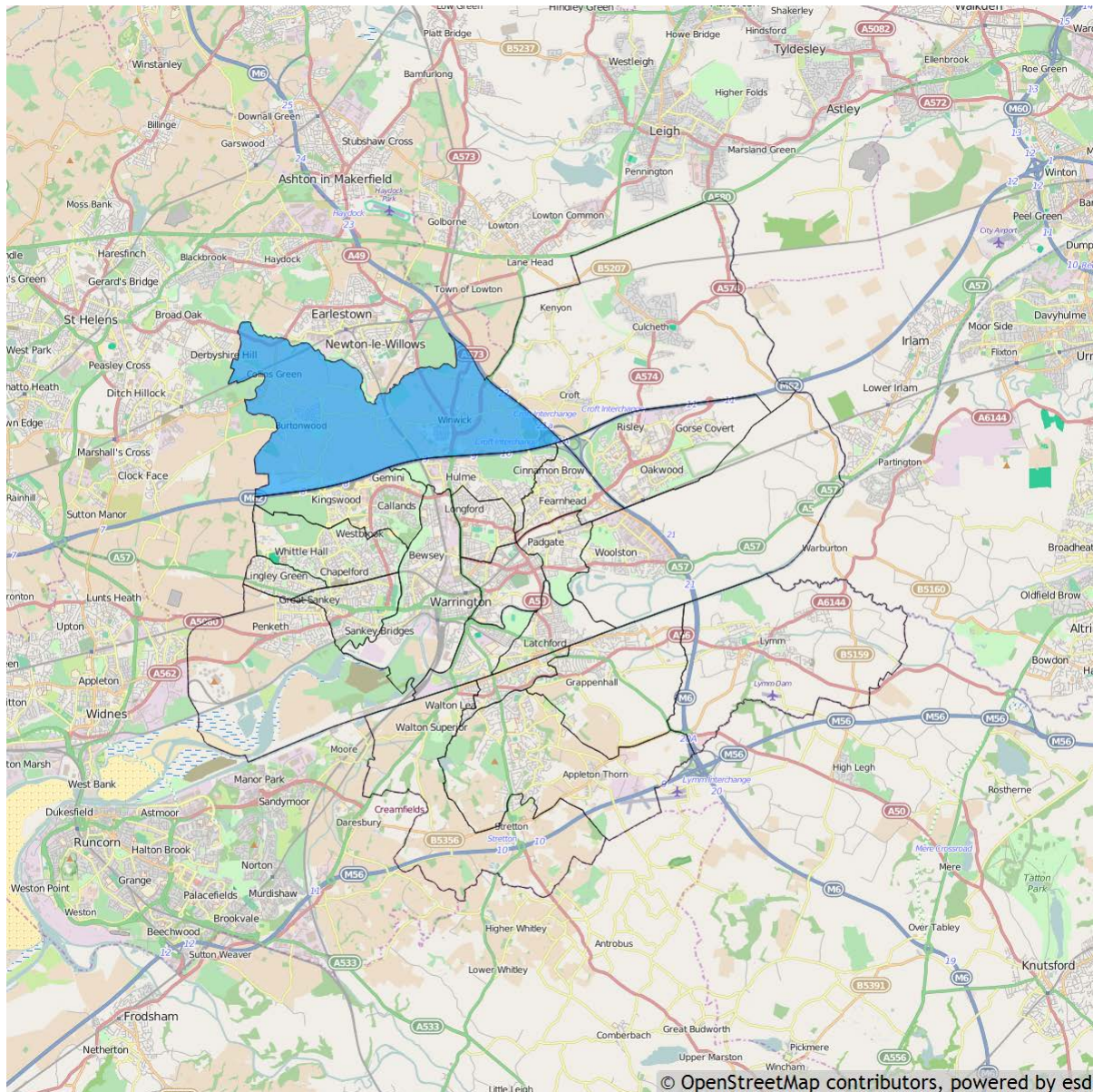

Burtonwood and Winwick Ward Profile 2015

Burtonwood and Winwick measures 1,839.98 hectares and at the time of the 2011 Census was home to 3.50 persons per hectare. By comparison, the average figure for Warrington was 11.20 persons per hectare.

	Geographical area, land only measurements	Density (census)
	2013	2011
	hectares	persons per hectare
Burtonwood and Winwick	1,839.98	3.50
Warrington	18,065.98	11.20

Population

The latest midyear estimates suggest that there were 6,322 people living in Burtonwood and Winwick in 2013, and Census 2011 indicated that the area contained 2,557 households. In 2011 the average size of household in Burtonwood and Winwick was 2.4 people, compared with a Warrington average of 2.3 people per household.

	Number of all households	Average household size	Total resident population
	2011	2011	2013
	households	people per household	people
Burtonwood and Winwick	2,557	2.4	6,322
Warrington	85,140	2.3	205,100

According to the 2013 midyear population estimates, 51.8% of Burtonwood and Winwick residents were female and 48.2% were male. Residents from black and minority ethnic (BME) groups formed 2.4% of Burtonwood and Winwick's population, compared with 4.1% for Warrington.

	Percentage Of all usual residents - female	Percentage Of all usual residents - male	BME population (%)
	2013	2013	2011
	%	%	%
Burtonwood and Winwick	51.8	48.2	2.4
Warrington	50.4	49.6	4.1

Burtonwood and Winwick Ward Profile 2015

According to the 2013 midyear population estimates, 17.2% of residents in Burtonwood and Winwick were aged under 16 compared with the Warrington average of 19.1%. 59.9% were aged 16 to 64 compared with the Warrington average of 63.8%. Amongst the older population, 22.9% of residents in Burtonwood and Winwick were aged 65+, compared with a Warrington average of 17.1%.

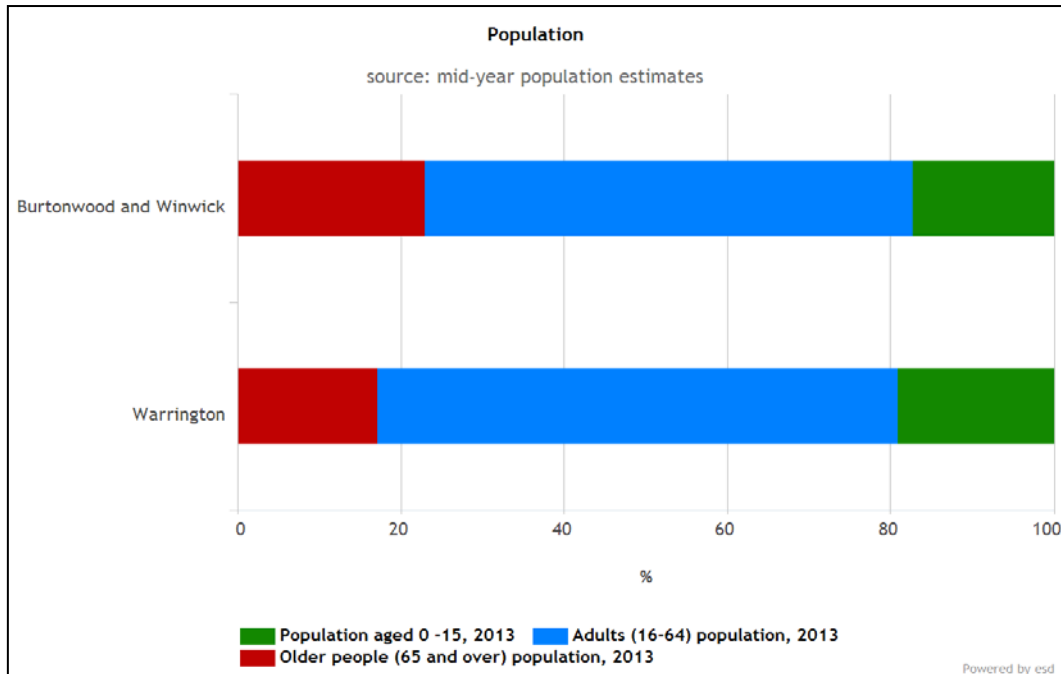

Housing Tenure

In Burtonwood and Winwick at the time of the 2011 Census, the main housing tenure type was 'Households owned with a mortgage or loan' (42.5%). Across Warrington the main housing tenure type was also 'Households owned with a mortgage or loan' (39.6%).

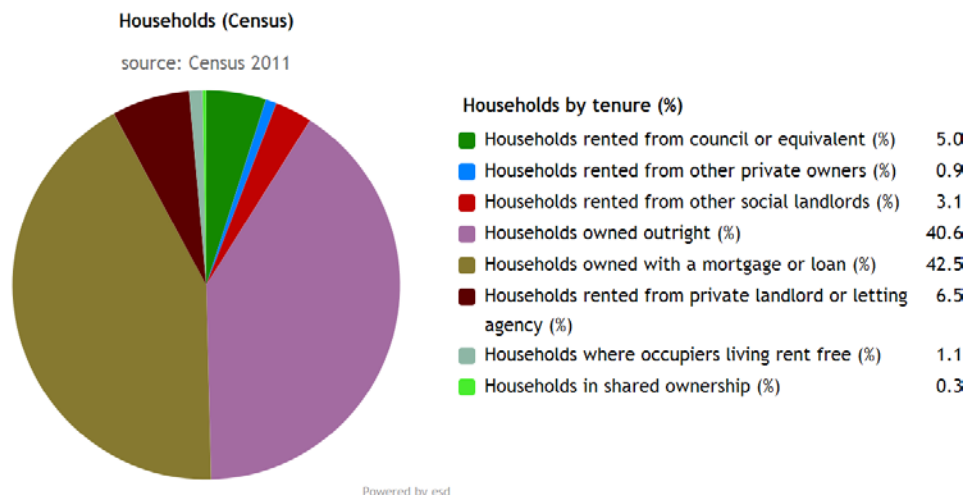

Burtonwood and Winwick Ward Profile 2015

Health

According to Public Health England data, men in Burtonwood and Winwick are expected to live for 75.7 years on average, and women for 79.9 years. This compares with an average of 78.1 years for men across Warrington and 81.8 years for women across Warrington. Life expectancy at birth for men across England is currently 78.9 years and for women it is 82.8 years.

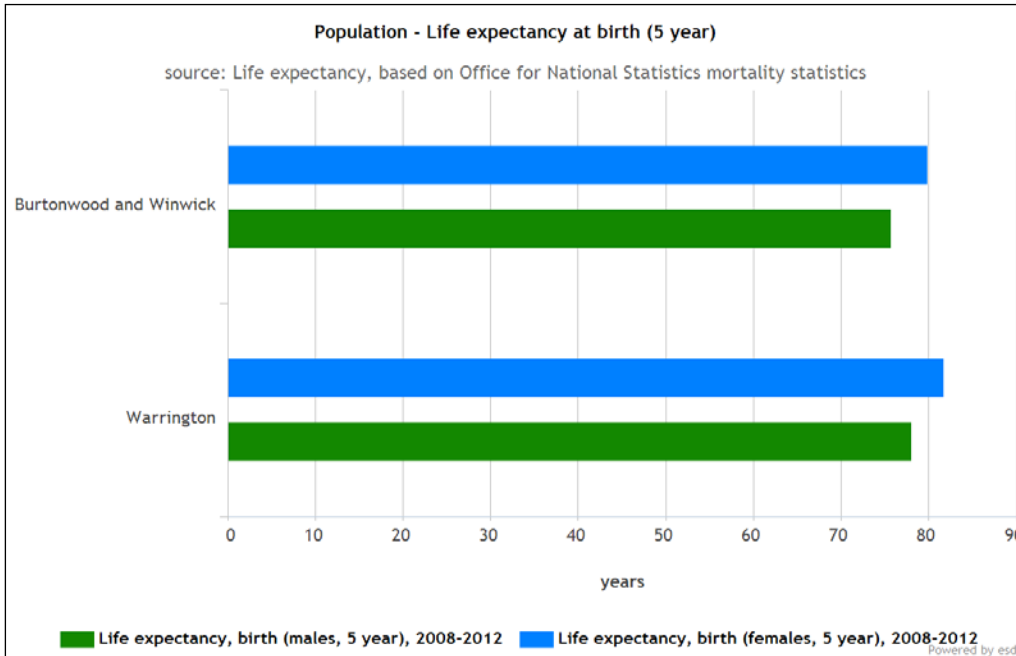

47.2% of residents in Burtonwood and Winwick reported their health as 'very good' and 32.1% reported it as 'good' in the 2011 Census. This compares with figures of 49.8% and 32.7% respectively amongst residents across Warrington overall.

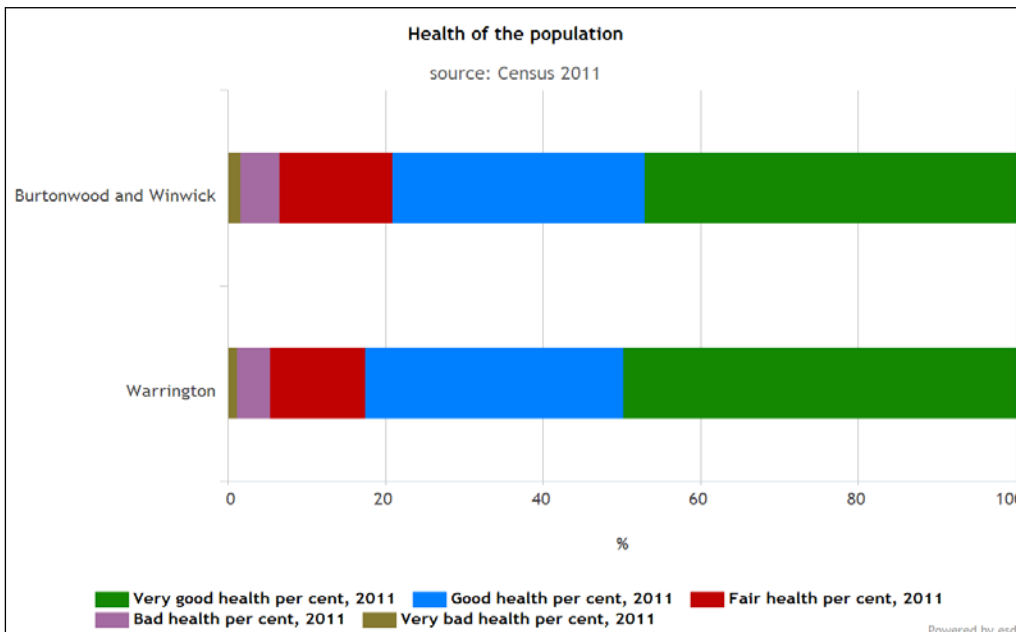

Burtonwood and Winwick Ward Profile 2015

Under the National Child Measurement Programme, a child is classed as obese if they fall within the top 5% for Body Mass Index on the 1990 national child growth charts for a child of their sex and age. According to the Programme, 7.8% of Burtonwood & Winwick children measured in Reception year between the academic years 2012/13-2014/15 were obese, compared with 7.9% across Warrington and 9.3% across England. Amongst Year 6 children measured, 14.1% were classed as obese in Burtonwood & Winwick, compared with 16.4% for Warrington and 19.0% for England.

	Obese children in reception year (%)		Obese children in year 6 (%)	
	2011/12-2013/14 (academic)	2012/13-2014/15 (academic)	2011/12-2013/14 (academic)	2012/13-2014/15 (academic)
Burtonwood & Winwick	6.0%	7.8%	16.2%	14.1%
Warrington	8.2%	7.9%	17.9%	16.4%
England	9.4%	9.3%	19.1%	19.0%

Childhood obesity has increased in Reception but decreased in Year 6 in Burtonwood & Winwick over time, which is against the Warrington and England trends for reception and alongside the trends for Year 6. Between 2011/12 and 2013/14 in reception year 6.0% of Burtonwood & Winwick children were obese, compared with 8.2% across Warrington and 9.4% across England. In Year 6 over the same period, 16.2% were classed as obese in Burtonwood & Winwick, compared with 17.9% for Warrington and 19.1% for England.

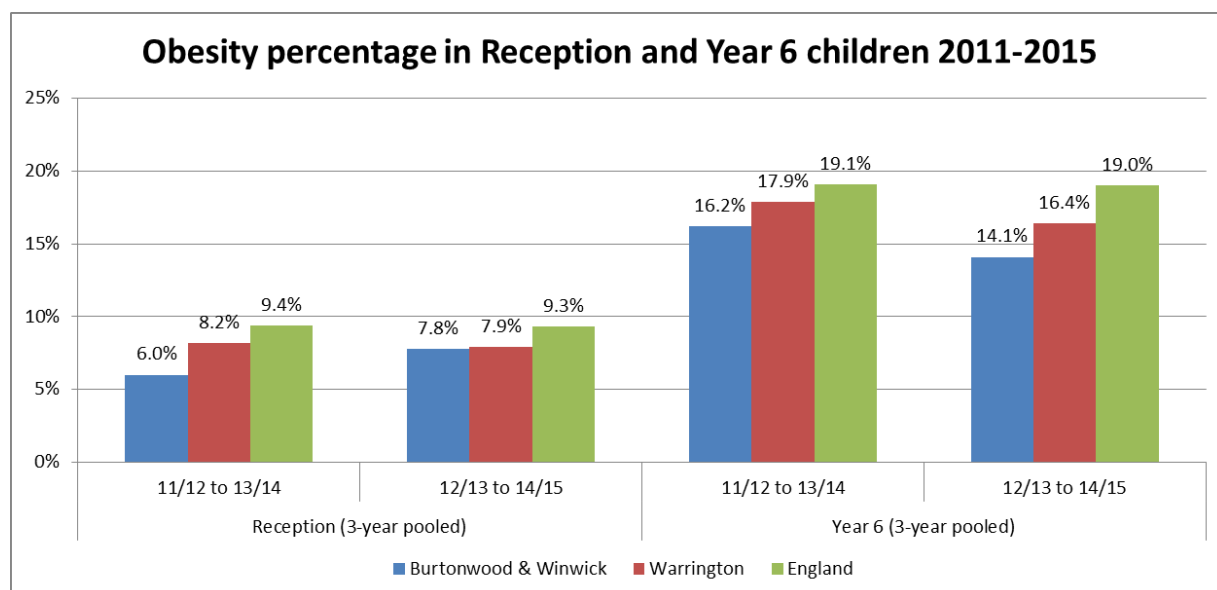

Education and Skills

In summer 2015, 57.8% of pupils living in Burtonwood and Winwick achieved at least five GCSE passes at grades A*-C (including English and Maths). This compares with a Warrington average of 57.9%, and an England average of 56.3%.

Burtonwood and Winwick Ward Profile 2015

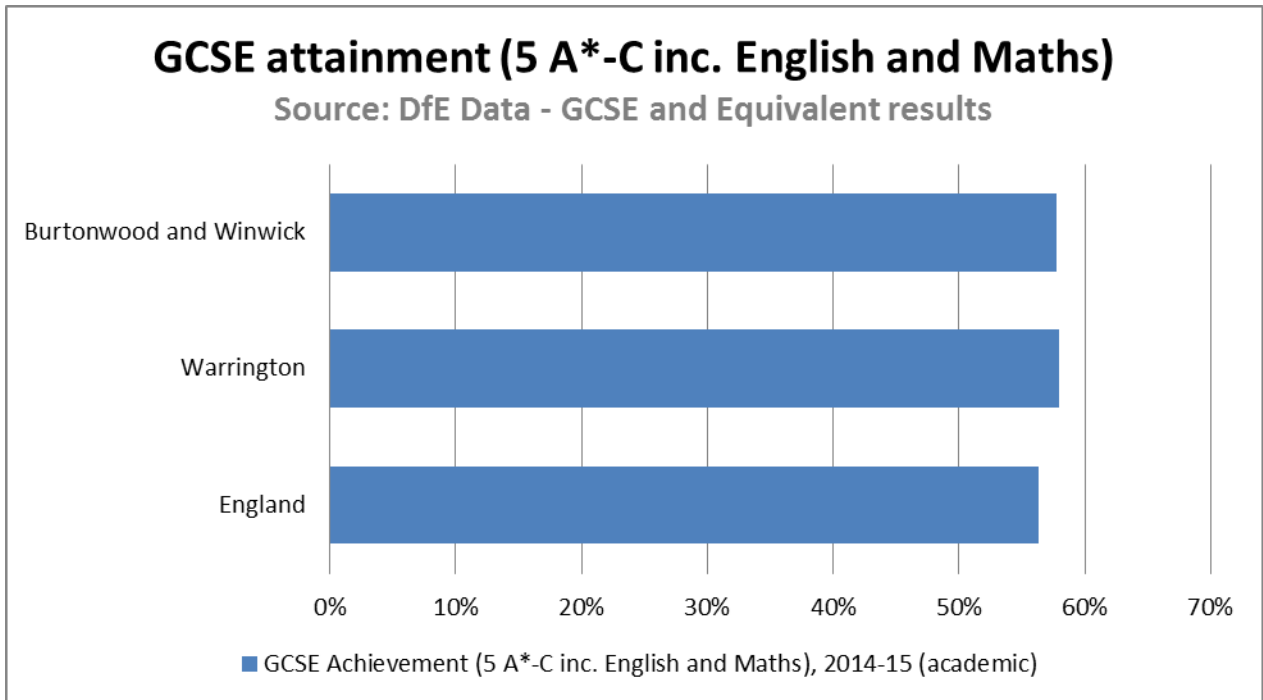

According to the 2011 Census, 24.10% of Burtonwood and Winwick residents aged 16+ had no qualifications, compared to a Warrington average of 20.70%. At the other end of the scale, 25.00% of Burtonwood and Winwick residents aged 16+ had a Level 4 qualification (e.g. a degree or NVQ 4 or 5 qualification), compared with 27.40% for Warrington overall. The national figure for people with Level 4 qualifications or above was 27.40%.

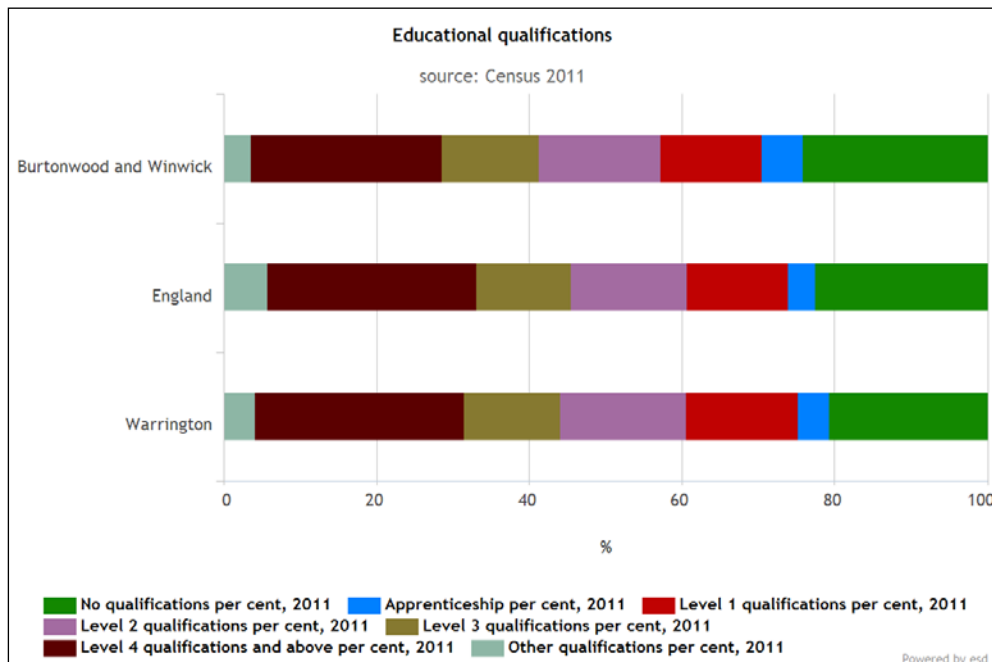

Burtonwood and Winwick Ward Profile 2015

Economic Activity

According to the Census, 40.80% of Burtonwood and Winwick residents aged 16+ were employed full-time in 2011, compared with 42.70% for Warrington. A total of 3.30% were unemployed in Burtonwood and Winwick, compared with 4.00% for Warrington, and in Burtonwood and Winwick 5.80% were long-term sick or disabled (4.10% across Warrington). In 2011 18.80% of Burtonwood and Winwick residents aged 16+ were retired, compared with 14.80% for Warrington.

	Burtonwood and Winwick	Warrington
	2011	2011
	%	%
Employee: Full time per cent	40.80	42.70
Employee: Part time per cent	13.10	14.60
Full time student per cent	2.90	3.00
Long-term sick or disabled per cent	5.80	4.10
Looking after home or family per cent	2.50	3.30
Retired per cent	18.80	14.80
Self-employed per cent	8.80	7.80
Student (including full-time students) per cent	2.70	3.60
Unemployed per cent	3.30	4.00
Other economically inactive per cent	1.50	2.10
Long-term unemployed per cent	1.30	1.50

Burtonwood and Winwick Ward Profile 2015

In 2011, the main occupational group amongst employed residents in Burtonwood and Winwick was Professional occupations (16.51%, compared with 18.10% for Warrington). In Warrington the main occupational group was Professional occupations (18.10%, compared with 16.51% in Burtonwood and Winwick). Across England the main occupational group was Professional occupations (17.49%).

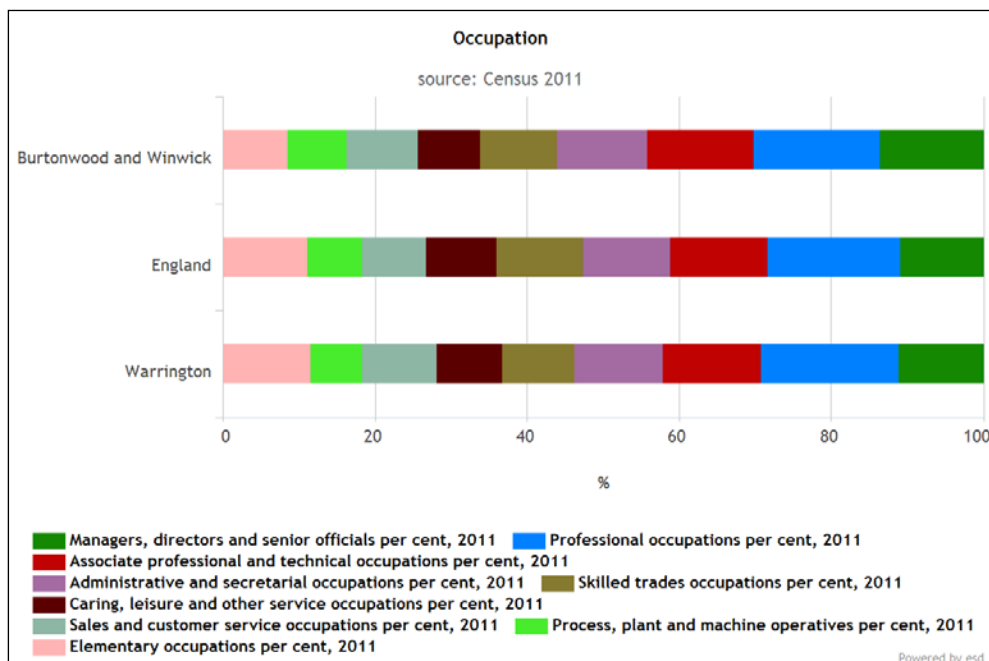

Deprivation

The Indices of Deprivation 2015 provide a set of relative measures of deprivation for small areas (Lower-layer Super Output Areas) across England, based on seven different domains of deprivation: Income Deprivation, Employment Deprivation, Education, Skills and Training Deprivation, Health Deprivation and Disability, Crime, Barriers to Housing and Services, Living Environment Deprivation. Each of these domains is based on a basket of indicators. As far as is possible, each indicator is based on data from the most recent time point available; in practice most indicators in the Indices of Deprivation 2015 relate to the tax year 2012/13.

Combining information from the seven domains produces an overall relative measure of deprivation, the Index of Multiple Deprivation. In addition, there are seven domain-level indices, and two supplementary indices: the Income Deprivation Affecting Children Index and the Income Deprivation Affecting Older People Index.

There are 32,844 small areas (Lower Super Output Areas or LSOAs) in England, each with an average of 1,500 residents. The Index of Multiple Deprivation ranks every small area in England from 1 (most deprived area) to 32,844 (least deprived area). This can be expressed as a 'national rank percentile' (where 0% is the most deprived and 100% is the least deprived). It is common to describe how relatively deprived a small area is by saying whether it falls among the most deprived 10 per cent, 20 per cent or 30 per cent of small areas in England (although there is no definitive cut-off at which an area is described as 'deprived').

Burtonwood and Winwick Ward Profile 2015

The table below and map on the following page shows how small areas in Warrington compare for Multiple Deprivation. On the map the small areas coloured red are those with the most deprivation and small areas coloured dark green are those with the least deprivation. In the table each small area is presented alongside the national rank out of 32,844 small areas and the corresponding national rank percentile.

For more information: <https://www.gov.uk/government/statistics/english-indices-of-deprivation-2015>

Indices of Deprivation table

Burtonwood Ward Deprivation Domain	Lower Super Output Area Code			
	E01012467	E01012468	E01012469	E01012470
Index of Multiple Deprivation Rank	19,993	13,829	11,445	7,336
Index of Multiple Deprivation Percentile	61	42	35	22
Income Rank	24,485	21,682	19,078	8,147
Income Percentile	75	66	58	25
Employment Rank	13,289	11,814	12,300	5,088
Employment Percentile	40	36	37	15
Education Skills & Training Rank	21,299	24,339	18,042	7,895
Education Skills & Training Percentile	65	74	55	24
Health Deprivation and Disability Rank	9,020	9,116	5,313	3,301
Health Deprivation and Disability Percentile	27	28	16	10
Crime Rank	30,897	8,316	3,874	11,630
Crime Percentile	94	25	12	35
Barriers to Housing and Services Rank	17,440	6,036	15,455	26,303
Barriers to Housing and Services Percentile	53	18	47	80
Living Environment Rank	21,729	12,216	7,772	13,140
Living Environment Percentile	66	37	24	40
Income Deprivation Affecting Older People Rank	24,050	20,157	13,886	17,777
Income Deprivation Affecting Older People Percentile	73	61	42	54
Income Deprivation Affecting Children Rank	27,158	30,339	26,041	5,082
Income Deprivation Affecting Children Percentile	83	92	79	15

Source: Indices of Multiple Deprivation 2015, Communities and Local Government, Crown Copyright 2015.
Adapted from CLG under the Open Government Licence v3.0

Burtonwood and Winwick Ward Profile 2015

Indices of Deprivation map

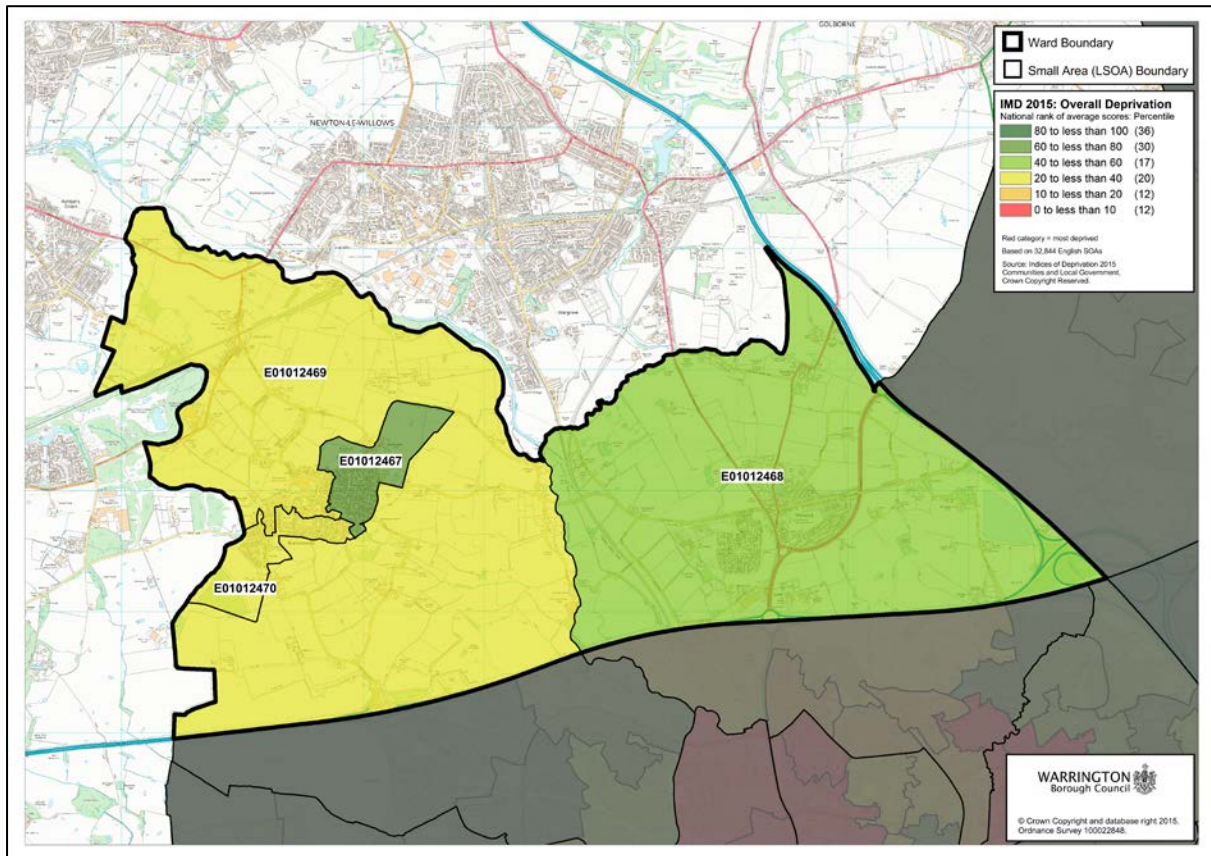

Burtonwood and Winwick Ward Profile 2015

Out of Work Benefits

Data from the Department for Work and Pensions show that in August 2015 there were 1,620 residents in Warrington claiming Job Seeker's Allowance (JSA) representing 1.1% of the population aged 16 to 64 years.

It is estimated that of these, 26 were living in Burtonwood and Winwick Ward, representing 0.7% of the population aged 16 to 64 years. The ward ranked 15 across the 22 wards of Warrington for JSA claims (where 1 is the worst-performing).

It should be noted that JSA claimant rates are falling, as claims to Universal Credit increase. Details of Universal Credit claims are not available at ward level.

In February 2015 there were 10,750 residents in Warrington claiming out of work benefits, representing 8.2% of the population aged 16 to 64 years. It is estimated that of these, 385 were living in Burtonwood and Winwick Ward, representing 10.2% of the population aged 16 to 64 years. The ward ranked 11 across the 22 wards of Warrington for out of work benefits (where 1 is the worst performing).

Area	Total JSA claimants		Out of work benefit claimants	
	August 2015		February 2015	
	people	% rate	people	% rate
Burtonwood and Winwick	26	0.7	385	10.2
Warrington	1,620	1.1	10,750	8.2

Source: Department for Work and Pensions via <https://www.nomisweb.co.uk>

Note: % is a proportion of resident population mid 2013 aged 16 to 64 years

Main out-of-work benefits include the groups: job seekers, ESA and incapacity benefits, lone parents and others on income related benefits.

Note: The most up to date figures are available via <https://www.nomisweb.co.uk>

Ward labour market profiles are also available and regularly updated via Nomis: [here](#)

Burtonwood and Winwick Ward Profile 2015

Crime and Antisocial Behaviour

During 2014/15 the All crime rate in Burtonwood and Winwick (measured as incidents per 1,000 residents) shows a steep increase and remains higher than the Warrington average. In 2014/15 there were 81.6 incidents of crime per 1,000 residents in Burtonwood and Winwick, compared with a rate of 53.1 incidents per 1,000 residents across Warrington.

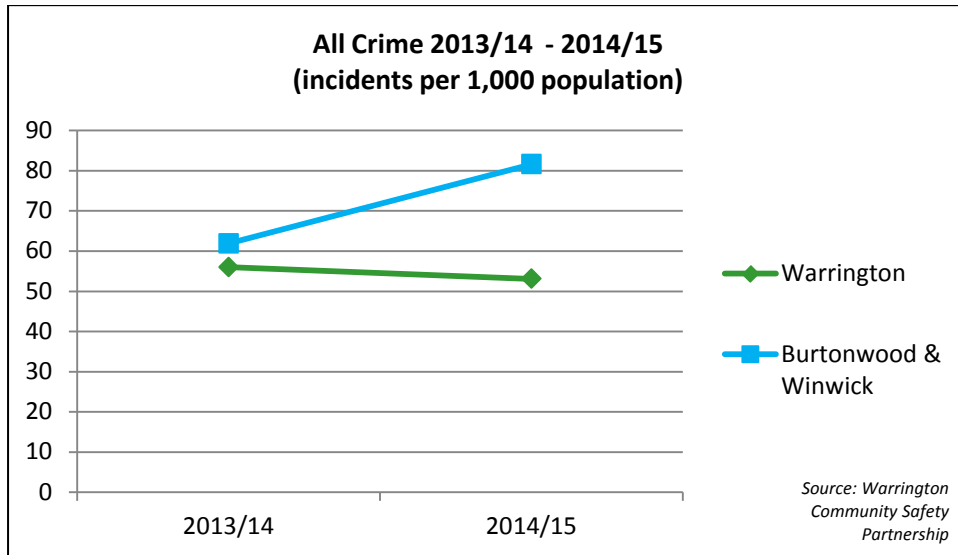

The rate of Antisocial behaviour (ASB) incidents per 1,000 residents has increased during 2014/15 in Burtonwood and Winwick, but remains below the Warrington average. During the year there were 35.7 incidents per 1,000 residents within the ward, compared with a Warrington rate of 40.9 incidents per 1,000 residents.

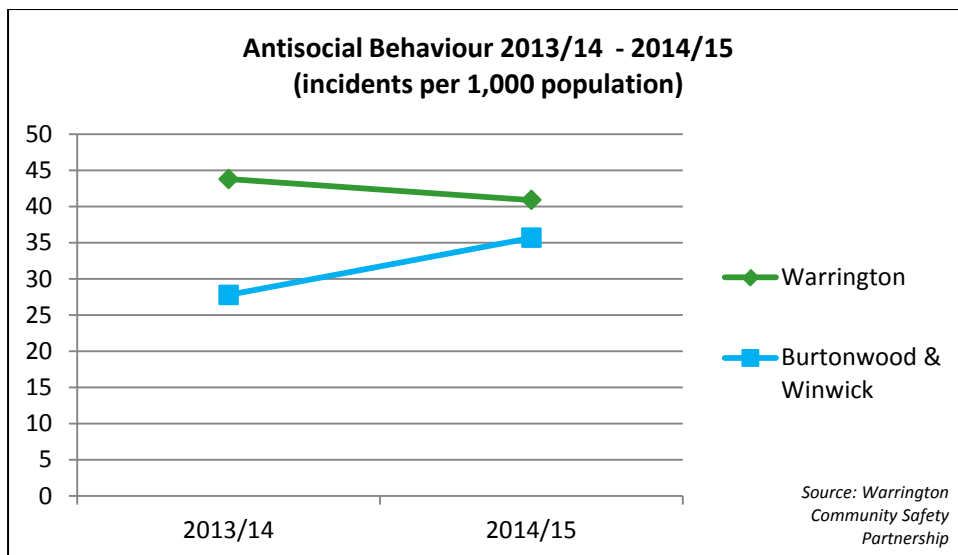

Burtonwood and Winwick Ward Profile 2015

Contact details

Your views on the ward profile

We welcome your feedback, so please tell us how we can improve these new style ward profiles by emailing customerinsight@warrington.gov.uk

- Is there any information missing from the profiles that you would wish to see included?
- Is the information on the profiles easy to understand?
- Is there the right balance between graphs/maps/tables and text/analysis?

Warrington Borough Council

Resources and Strategic Commissioning

Customer Insight Team

4th Floor Quattro

Buttermarket Street

Warrington

WA1 2NH

www.warrington.gov.uk