Temporary land required for compound and material storage

Temporary land required for crane

Temporary land required for crane

Storage Area

Temporary land required for crane

Temporary land required for compound and material storage

Storage Area

Permanent access required for drainage system

Permanent access required for drainage system

Permanent access required for drainage system

Permanent access required for drainage system

Temporary crane and prefabrication Area

Storage Area

Temporary land required for crane passageway

Permanent access required for drainage system

Temporary land required for compound and material storage

1:5000 0 250m 500m

© Crown Copyright and database right 2017. Ordnance Survey 100022848

© Mott MacDonald Limited
This document is issued for the party which commissioned it and for specific purposes connected with the captioned project only. It should not be relied upon by any other party or used for any other purpose.
We accept no responsibility for the consequences of this document being relied upon by any other party, or being used for any other purpose, or containing any error or omission which is due to an error or omission in data supplied to us by other parties.

C:\pwlocal\cde_euna\hor71312\dms56159\382900-MMD-07-XX-CD-D-1017.dwg Oct 18, 2017 - 2:58PM hor71312

Notes

1. Do not scale from this drawing.
2. **This drawing is only to be used for costing purposes and not inform any land negotiations.**
3. Land boundaries are subject to change as design progresses.

Key to symbols

- Land to become permanent highway
- Land over which permanent rights to access will be required
- Land required temporarily during highway construction
- Land required for crane oversailing during bridge construction operations

Reference drawings

Rev	Date	Drawn	Description	Ch'k'd	App'd
S2.3	18/10/17	SH	Updated Areas	SA	SA
S2.2	07/07/17	SH	Update: Area Changes in Red Clouds	SA	SA
S2.1	28/06/17	SH	For Information	SA	SA

MOTT MACDONALD

Spring Bank House
33 Stamford Street
Altrincham
WA14 1ES
United Kingdom
T +44 (0)161 926 4000
F +44 (0)161 926 4100
W www.mottmac.com

Client

Warrington Borough Council
New Town House
Buttermarket Street
Warrington
WA1 2NH

Title

Western Link
Land Requirements - Red Route Permanent and Temporary

Designed	S Horsfall	SH	Eng check		---
Drawn		---	Coordination		---
Dwg check		---	Approved		---

Scale at A1	Status	Rev	Security
1:5000	S	2.3	STD

Drawing Number

382900-MMD-07-XX-CD-D-1017

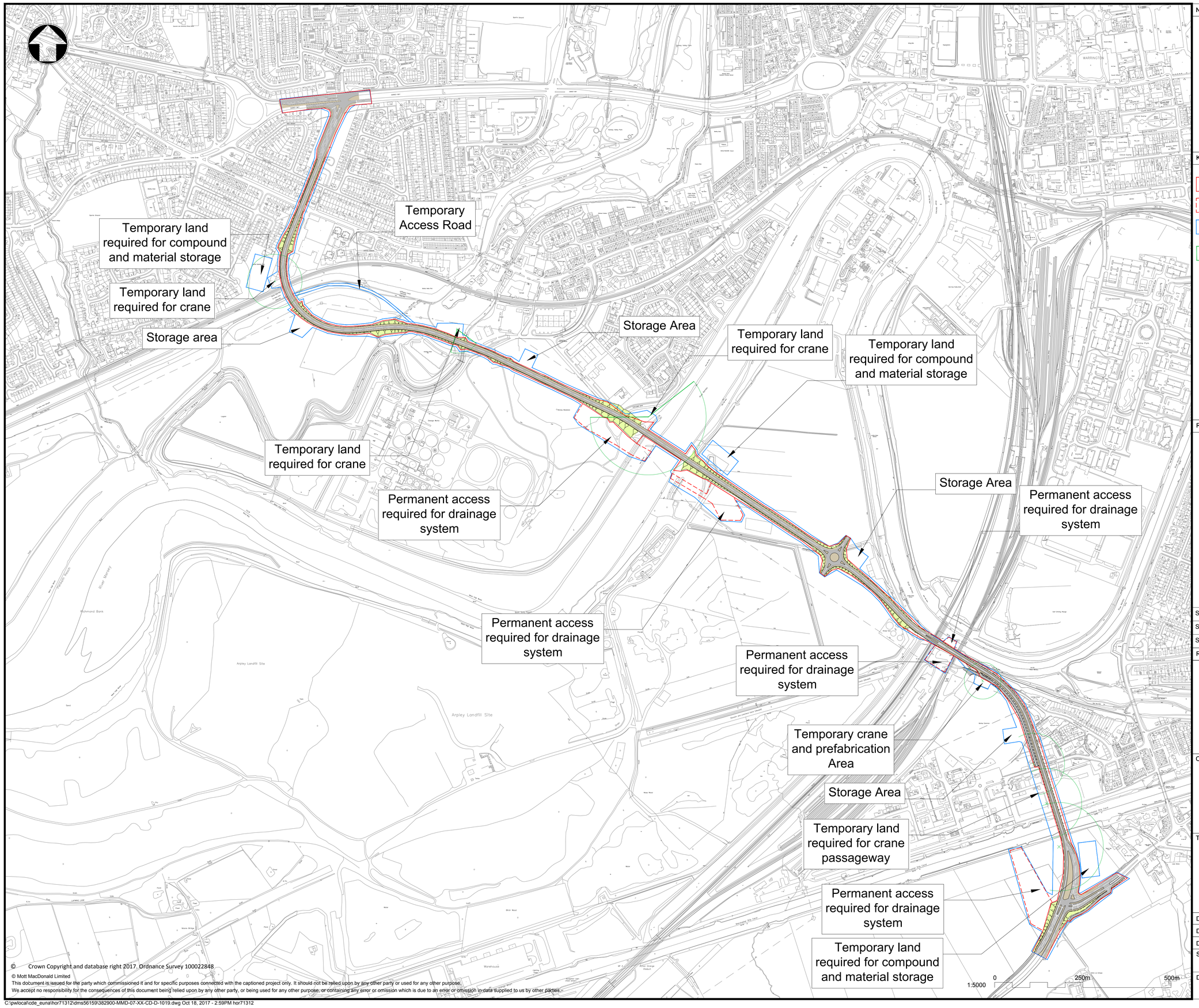

© Crown Copyright and database right 2017. Ordnance Survey 100022848

© Mott MacDonald Limited
This document is issued for the party which commissioned it and for specific purposes connected with the captioned project only. It should not be relied upon by any other party or used for any other purpose.
We accept no responsibility for the consequences of this document being relied upon by any other party, or being used for any other purpose, or containing any error or omission which is due to an error or omission in data supplied to us by other parties.

C:\pwlocal\cde_euna\hor71312\dms56159\382900-MMD-07-XX-CD-D-1019.dwg Oct 18, 2017 - 2:59PM hor71312

Notes

1. Do not scale from this drawing.
2. **This drawing is only to be used for costing purposes and not inform any land negotiations.**
3. Land boundaries are subject to change as design progresses.

Key to symbols

- Land to become permanent highway
- Land over which permanent rights to access will be required
- Land required temporarily during highway construction
- Land required for crane oversailing during bridge construction operations

Reference drawings

Rev	Date	Drawn	Description	Ch'k'd	App'd
S2.3	18/10/17	SH	Updated Areas	SA	SA
S2.2	07/07/17	SH	Update: Area Changes in Red Clouds	SA	SA
S2.1	28/06/17	SH	For Information	SA	SA

MOTT MACDONALD

Spring Bank House
33 Stamford Street
Altrincham
WA14 1ES
United Kingdom
T +44 (0)161 926 4000
F +44 (0)161 926 4100
W www.mottmac.com

Client

Warrington Borough Council
New Town House
Buttermarket Street
Warrington
WA1 2NH

Title

Western Link
Land Requirements - Orange Route Permanent and Temporary

Designed	S Horsfall	SH	Eng check		---
Drawn		---	Coordination		---
Dwg check		---	Approved		---

Scale at A1	Status	Rev	Security
1:5000	S	2.3	STD

Drawing Number

382900-MMD-07-XX-CD-D-1019

Temporary land required for compound and material storage

Temporary Access Road

Temporary land required for crane

Storage area

Temporary Access Road

Storage area

Permanent access required for drainage system

Permanent access required for drainage system

Permanent access required for drainage system

Temporary land required for compound and material storage

Temporary crane and prefabrication Area

Storage Area

Temporary land required for crane passageway

Permanent access required for drainage system

Temporary land required for compound and material storage

Permanent access required for drainage system

1:5000 0 250m 500m

© Crown Copyright and database right 2017. Ordnance Survey 100022848

© Mott MacDonald Limited
This document is issued for the party which commissioned it and for specific purposes connected with the captioned project only. It should not be relied upon by any other party or used for any other purpose.
We accept no responsibility for the consequences of this document being relied upon by any other party, or being used for any other purpose, or containing any error or omission which is due to an error or omission in data supplied to us by other parties.

C:\pw\local\cde_euna\hor71312\dms56159\382900-MMD-07-XX-CD-D-1020.dwg Oct 18, 2017 - 3:00PM hor71312

Notes

1. Do not scale from this drawing.
2. **This drawing is only to be used for costing purposes and not inform any land negotiations.**
3. Land boundaries are subject to change as design progresses.

Key to symbols

- Land to become permanent highway
- Land over which permanent rights to access will be required
- Land required temporarily during highway construction
- Land required for crane oversailing during bridge construction operations

Reference drawings

Rev	Date	Drawn	Description	Ch'k'd	App'd
S2.3	18/10/17	SH	Updated Areas	SA	SA
S2.2	07/07/17	SH	Update: Area Changes in Red Clouds	SA	SA
S2.1	28/06/17	SH	For Information	SA	SA

MOTT MACDONALD

Spring Bank House
33 Stamford Street
Altrincham
WA14 1ES
United Kingdom
T +44 (0)161 926 4000
F +44 (0)161 926 4100
W www.mottmac.com

Client

Warrington Borough Council
New Town House
Buttermarket Street
Warrington
WA1 2NH

Title

Western Link
Land Requirements - Yellow Route
Permanent and Temporary

Designed	S Horsfall	SH	Eng check		---
Drawn		---	Coordination		---
Dwg check		---	Approved		---

Scale at A1	Status	Rev	Security
1:5000	S	2.3	STD

Drawing Number

382900-MMD-07-XX-CD-D-1020

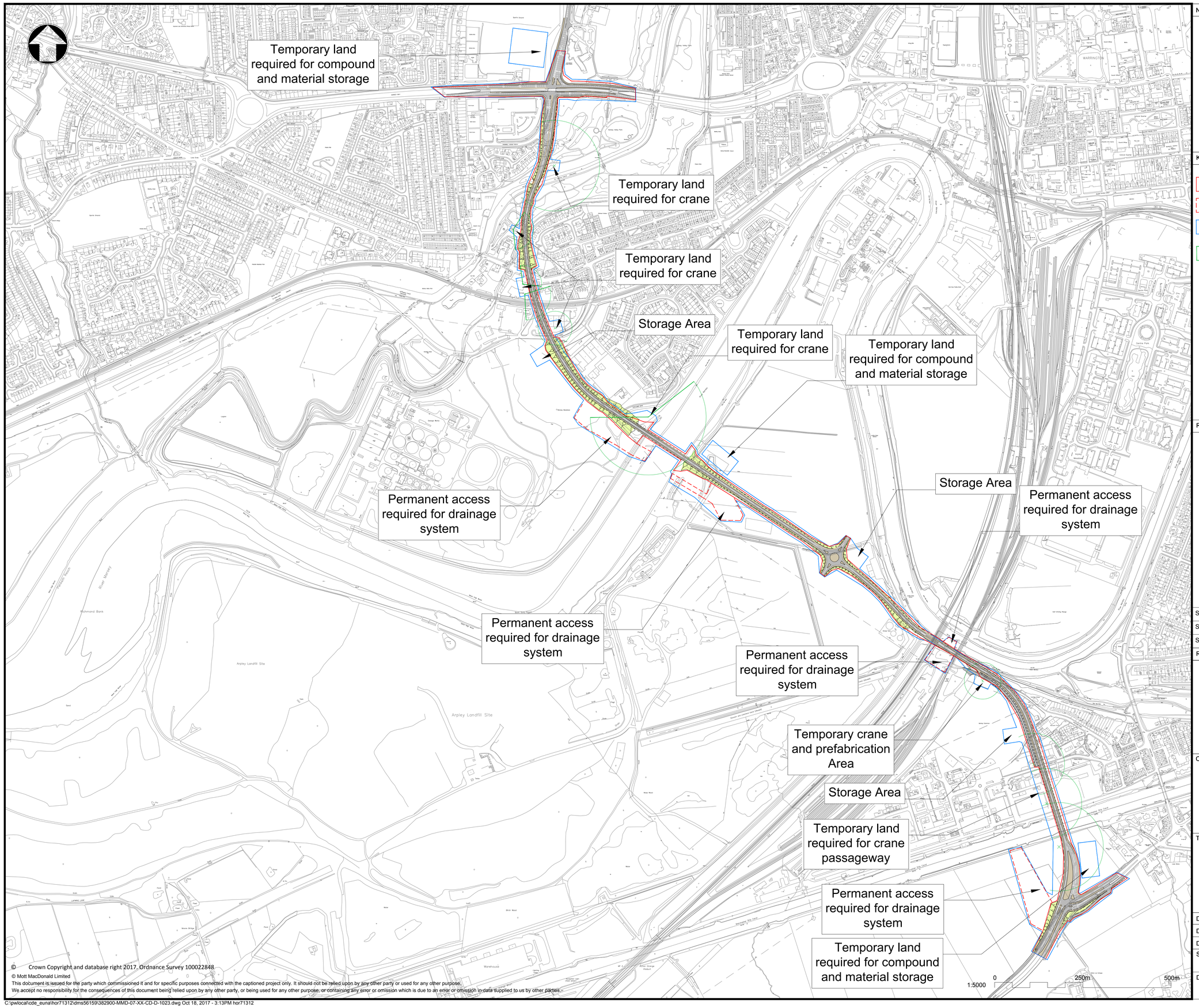

© Crown Copyright and database right 2017. Ordnance Survey 100022848

© Mott MacDonald Limited
This document is issued for the party which commissioned it and for specific purposes connected with the captioned project only. It should not be relied upon by any other party or used for any other purpose.
We accept no responsibility for the consequences of this document being relied upon by any other party, or being used for any other purpose, or containing any error or omission which is due to an error or omission in data supplied to us by other parties.

C:\pwlocal\cde_euna\hor71312\dms56159\382900-MMD-07-XX-CD-D-1023.dwg Oct 18, 2017 - 3:13PM hor71312

Notes

1. Do not scale from this drawing.
2. **This drawing is only to be used for costing purposes and not inform any land negotiations.**
3. Land boundaries are subject to change as design progresses.

Key to symbols

- Land to become permanent highway
- Land over which permanent rights to access will be required
- Land required temporarily during highway construction
- Land required for crane oversailing during bridge construction operations

Reference drawings

Rev	Date	Drawn	Description	Ch'k'd	App'd
S2.3	18/10/17	SH	Updated Areas	SA	SA
S2.2	07/07/17	SH	Update: Area Changes in Red Clouds	SA	SA
S2.1	28/06/17	SH	For Information	SA	SA

MOTT MACDONALD

Spring Bank House
33 Stamford Street
Altrincham
WA14 1ES
United Kingdom
T +44 (0)161 926 4000
F +44 (0)161 926 4100
W www.mottmac.com

Client
Warrington Borough Council
New Town House
Buttermarket Street
Warrington
WA1 2NH

Title
Western Link
Land Requirements - Purple Route
Permanent and Temporary

Designed	S Horsfall	SH	Eng check		---
Drawn		---	Coordination		---
Dwg check		---	Approved		---

Scale at A1	Status	Rev	Security
1:5000	S	2.3	STD

Drawing Number
382900-MMD-07-XX-CD-D-1023