Penketh & Cuerdley

Ward Profile 2015

December 2015

Produced by:

Customer Insight Team
Warrington Borough Council

Email: customerinsight@warrington.gov.uk
www.warrington.gov.uk – facts and figures

Penketh and Cuerdley Ward Profile 2015

Contents

Introduction	3
Population	4
Housing Tenure.....	5
Health.....	6
Education and Skills.....	7
Economic Activity	9
Deprivation	10
Indices of Deprivation table	11
Indices of Deprivation map.....	12
Out of Work Benefits	13
Crime and Antisocial Behaviour	14
Contact details	15

Penketh and Cuerdley Ward Profile 2015

Introduction

This profile sets out the key demographic data for Penketh and Cuerdley from the 2011 Census and later sources. Penketh and Cuerdley is one of 22 wards within Warrington. In the map below, the wards of Warrington are outlined in black and Penketh and Cuerdley is the area shaded blue.

All data within the profile is provided from the Office for National Statistics unless otherwise stated (source: Office for National Statistics licensed under the Open Government License v.2.0). Figures may not sum to 100% due to rounding.

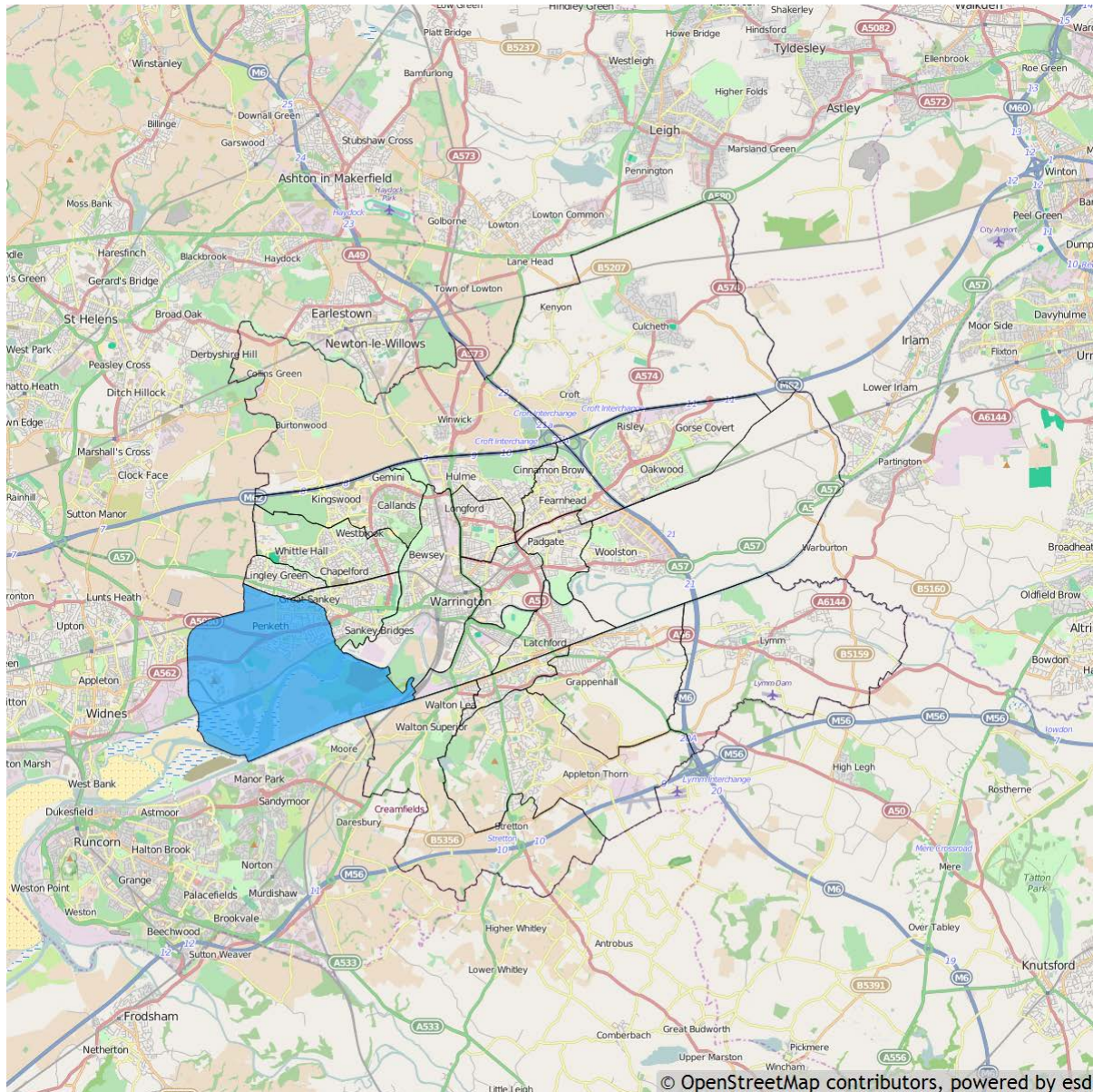

Penketh and Cuerdley Ward Profile 2015

Penketh and Cuerdley measures 1,349.69 hectares and at the time of the 2011 Census was home to 6.30 persons per hectare. By comparison, the average figure for Warrington was 11.20 persons per hectare.

	Geographical area, land only measurements	Density (census)
	2013	2011
	hectares	persons per hectare
Penketh and Cuerdley	1,349.69	6.30
Warrington	18,065.98	11.20

Population

The latest midyear estimates suggest that there were 8,400 people living in Penketh and Cuerdley in 2013, and Census 2011 indicated that the area contained 3,526 households. In 2011 the average size of household in Penketh and Cuerdley was 2.40 people, compared with a Warrington average of 2.30 people per household.

	Number of all households	Average household size	Total resident population
	2011	2011	2013
	households	people per household	people
Penketh and Cuerdley	3,526	2.40	8,400
Warrington	85,140	2.30	205,100

According to the midyear population estimates, 52.5% of Penketh and Cuerdley residents were female and 47.5% were male. Residents from black and minority ethnic (BME) groups formed 1.9% of Penketh and Cuerdley's population, compared with 4.1% for Warrington.

	Percentage Of all usual residents - female	Percentage Of all usual residents - male	BME population (%)
	2013	2013	2011
	%	%	%
Penketh and Cuerdley	52.5	47.5	1.9
Warrington	50.4	49.6	4.1

Penketh and Cuerdley Ward Profile 2015

According to the 2013 midyear population estimates, 15.6% of residents in Penketh and Cuerdley were aged under 16 compared with the Warrington average of 19.1%. 57.1% were aged 16 to 64 compared with the Warrington average of 63.8%. Amongst the older population, 27.3% of residents in Penketh and Cuerdley were aged 65+, compared with a Warrington average of 17.1%.

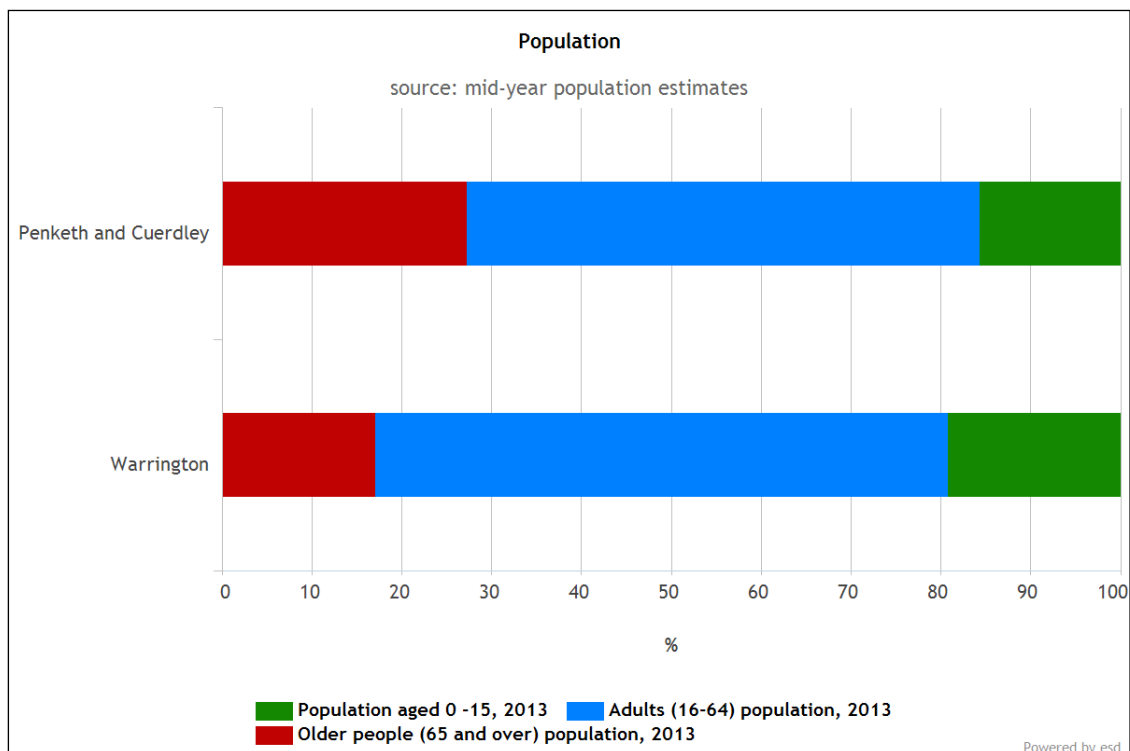

Housing Tenure

In Penketh and Cuerdley at the time of the 2011 Census, the main housing tenure type was 'Households owned outright' (49.1%). Across Warrington the main housing tenure type was 'Households owned with a mortgage or loan' (39.6%).

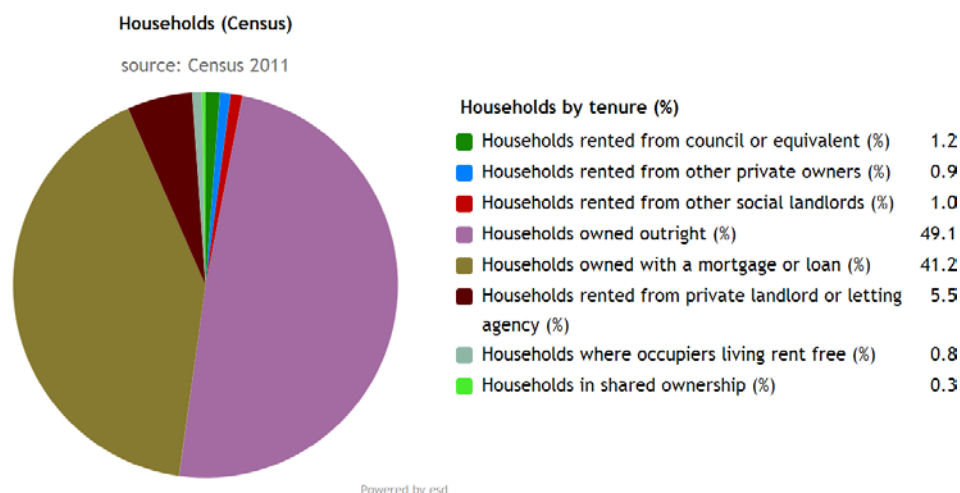

Penketh and Cuerdley Ward Profile 2015

Health

According to Public Health England data, men in Penketh and Cuerdley are expected to live for 77.6 years on average, and women for 82.7 years. This compares with an average of 78.1 years for men across Warrington and 81.8 years for women across Warrington. Life expectancy at birth for men across England is currently 78.9 years and for women it is 82.8 years.

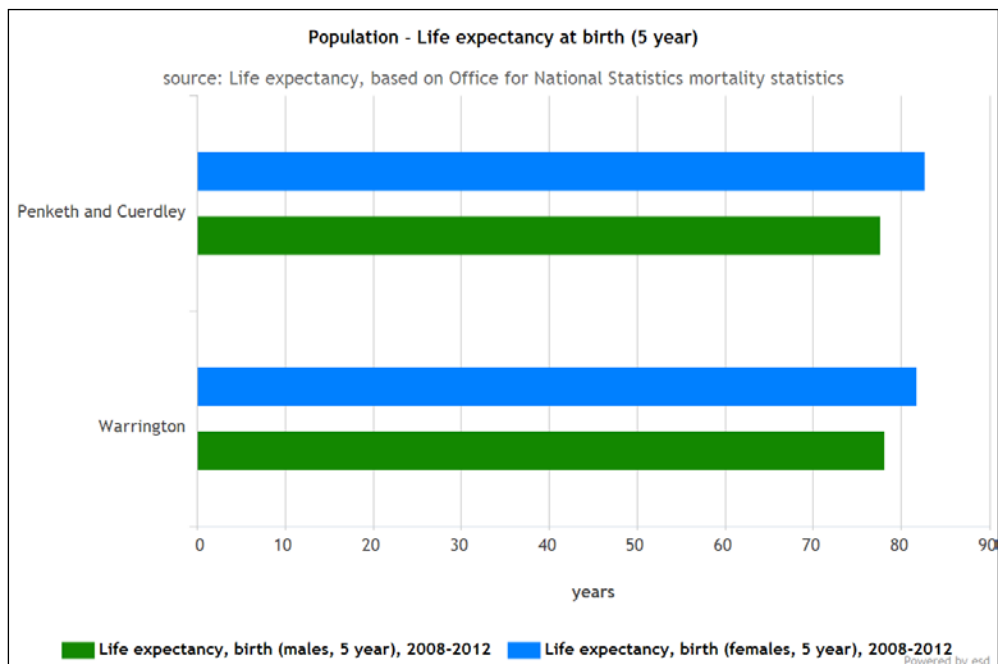

45.5% of residents in Penketh and Cuerdley reported their health as 'very good' and 35.1% reported it as 'good' in the 2011 Census. This compares with figures of 49.8% and 32.7% respectively amongst residents across Warrington overall.

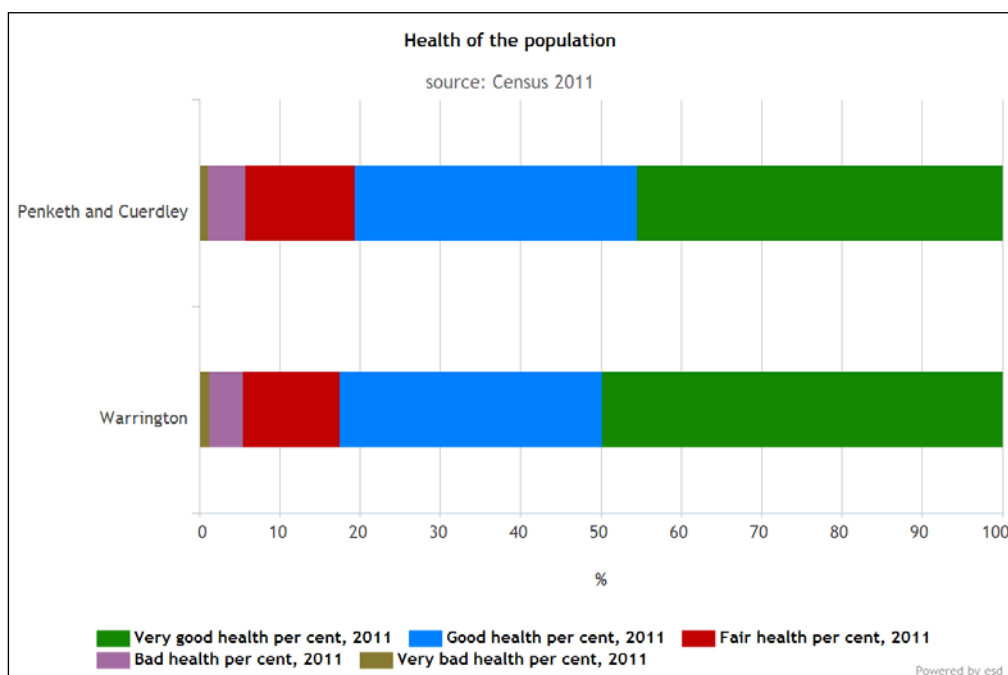

Penketh and Cuerdley Ward Profile 2015

Under the National Child Measurement Programme, a child is classed as obese if they fall within the top 5% for Body Mass Index on the 1990 national child growth charts for a child of their sex and age. According to the Programme, 5.3% of Penketh & Cuerdley children measured in Reception year between the academic years 2012/13-2014/15 were obese, compared with 7.9% across Warrington and 9.3% across England. Amongst Year 6 children measured, 14.8% were classed as obese in Penketh & Cuerdley, compared with 16.4% for Warrington and 19.0% for England.

	Obese children in reception year (%)		Obese children in year 6 (%)	
	2011/12-2013/14 (academic)	2012/13-2014/15 (academic)	2011/12-2013/14 (academic)	2012/13-2014/15 (academic)
Penketh & Cuerdley	6.2%	5.3%	18.2%	14.8%
Warrington	8.2%	7.9%	17.9%	16.4%
England	9.4%	9.3%	19.1%	19.0%

Childhood obesity has decreased in Penketh & Cuerdley over time, which is in line with the Warrington and England trends. Between 2011/12 and 2013/14 in reception year 6.2% of Penketh & Cuerdley children were obese, compared with 8.2% across Warrington and 9.4% across England. In Year 6 over the same period, 18.2% were classed as obese in Penketh & Cuerdley, compared with 17.9% for Warrington and 19.1% for England.

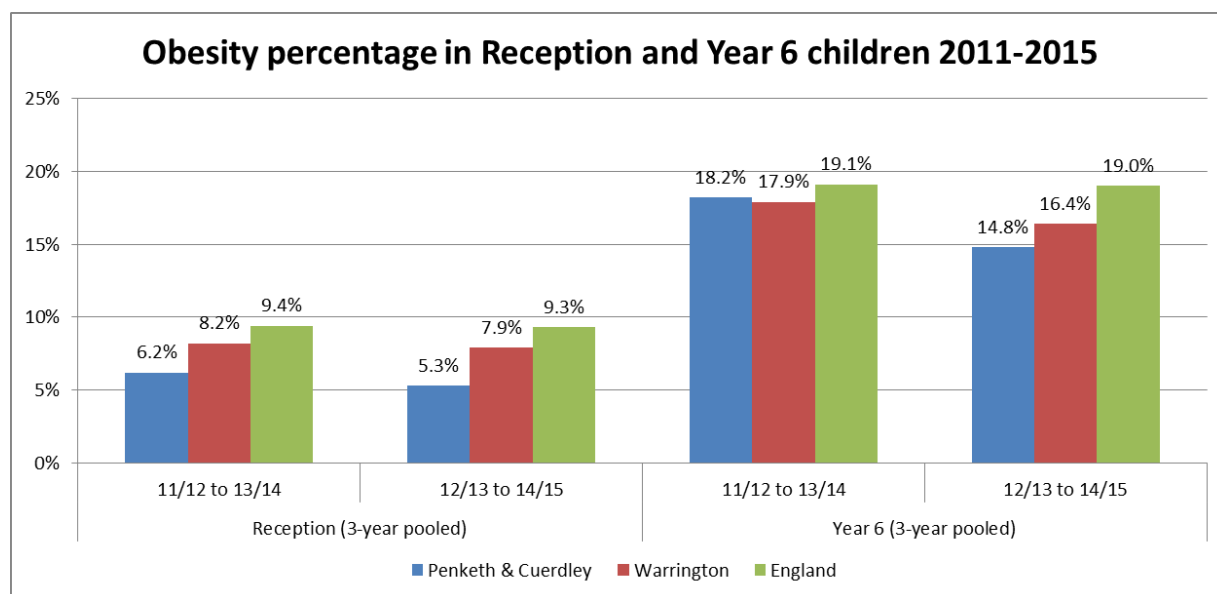

Education and Skills

In summer 2015, 63.3% of pupils living in Penketh and Cuerdley achieved at least five GCSE passes at grades A*-C (including English and Maths). This compares with a Warrington average of 57.9%, and an England average of 56.3%.

Penketh and Cuerdley Ward Profile 2015

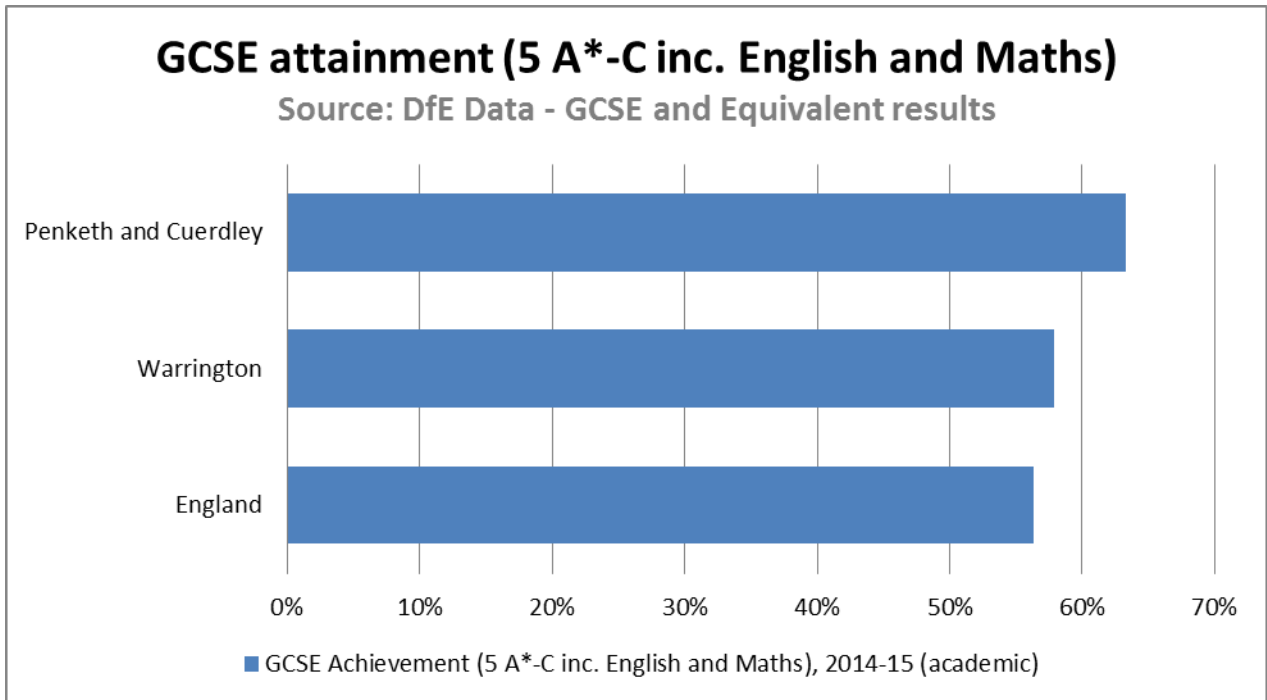

According to the 2011 Census, 22.90% of Penketh and Cuerdley residents aged 16+ had no qualifications, compared to a Warrington average of 20.70%. In contrast, 24.80% of Penketh and Cuerdley residents aged 16+ had a Level 4 qualification (e.g. a degree or NVQ 4 or 5 qualification), compared with 27.40% for Warrington overall. The national figure for people with Level 4 qualifications or above was 27.40%.

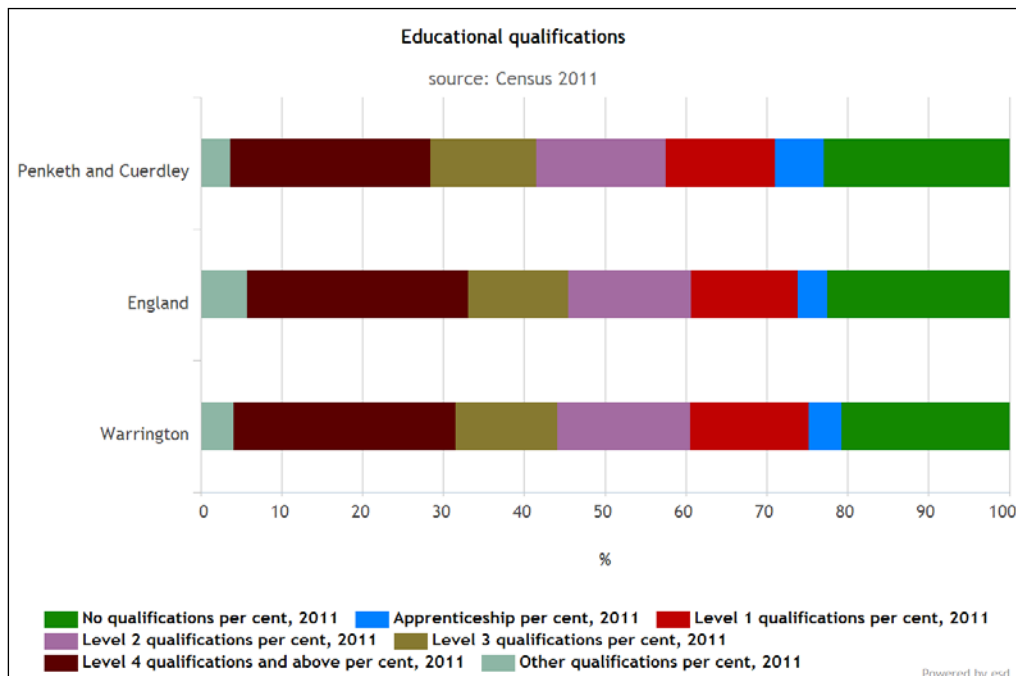

Penketh and Cuerdley Ward Profile 2015

Economic Activity

According to the Census, 39.50% of Penketh and Cuerdley residents aged 16+ were employed full-time in 2011, compared with 42.70% for Warrington. A total of 2.80% were unemployed in Penketh and Cuerdley, compared with 4.00% for Warrington. In Penketh and Cuerdley 2.60% were long-term sick or disabled (4.10% across Warrington), and 23.50% were retired (14.80% for Warrington).

	Penketh and Cuerdley	Warrington
	2011	2011
	%	%
Employee: Full time per cent	39.50	42.70
Employee: Part time per cent	15.00	14.60
Full time student per cent	3.20	3.00
Long-term sick or disabled per cent	2.60	4.10
Looking after home or family per cent	2.40	3.30
Retired per cent	23.50	14.80
Self-employed per cent	7.20	7.80
Student (including full-time students) per cent	2.90	3.60
Unemployed per cent	2.80	4.00
Other economically inactive per cent	0.90	2.10
Long-term unemployed per cent	1.00	1.50

Penketh and Cuerdley Ward Profile 2015

In 2011, the main occupational group amongst employed residents in Penketh and Cuerdley was Professional occupations (17.15%, compared with 18.10% for Warrington). In Warrington the main occupational group was Professional occupations (18.10%, compared with 17.15% in Penketh and Cuerdley). Across England the main occupational group was Professional occupations (17.49%).

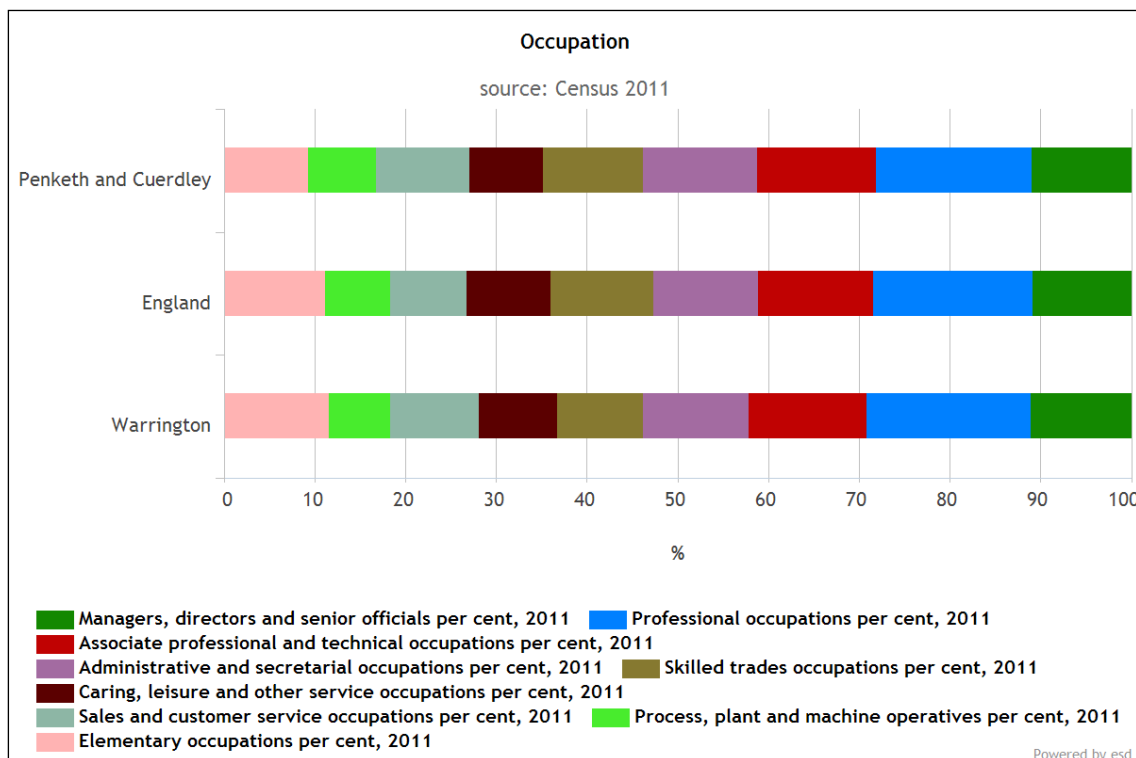

Deprivation

The Indices of Deprivation 2015 provide a set of relative measures of deprivation for small areas (Lower-layer Super Output Areas) across England, based on seven different domains of deprivation: Income Deprivation, Employment Deprivation, Education, Skills and Training Deprivation, Health Deprivation and Disability, Crime, Barriers to Housing and Services, Living Environment Deprivation. Each of these domains is based on a basket of indicators. As far as is possible, each indicator is based on data from the most recent time point available; in practice most indicators in the Indices of Deprivation 2015 relate to the tax year 2012/13.

Combining information from the seven domains produces an overall relative measure of deprivation, the Index of Multiple Deprivation. In addition, there are seven domain-level indices, and two supplementary indices: the Income Deprivation Affecting Children Index and the Income Deprivation Affecting Older People Index.

There are 32,844 small areas (Lower Super Output Areas or LSOAs) in England, each with an average of 1,500 residents. The Index of Multiple Deprivation ranks every small area in England from 1 (most deprived area) to 32,844 (least deprived area). This can be expressed as a 'national rank percentile' (where 0% is the most deprived and 100% is the least deprived). It is common to describe how relatively deprived a small area is by saying whether it falls among the most deprived 10 per

Penketh and Cuerdley Ward Profile 2015

cent, 20 per cent or 30 per cent of small areas in England (although there is no definitive cut-off at which an area is described as 'deprived').

The table below and map on the following page shows how small areas in Warrington compare for Multiple Deprivation. On the map the small areas coloured red are those with the most deprivation and small areas coloured dark green are those with the least deprivation. In the table each small area is presented alongside the national rank out of 32,844 small areas and the corresponding national rank percentile.

For more

information: <https://www.gov.uk/government/statistics/english-indices-of-deprivation-2015>

Indices of Deprivation table

Penketh and Cuerdley Ward Deprivation Domain	Lower Layer Super Output Area Code					
	E01012527	E01012528	E01012529	E01012530	E01012531	E01012532
Index of Multiple Deprivation Rank	20,204	23,968	25,972	23,627	27,028	26,079
Index of Multiple Deprivation Percentile	62	73	79	72	82	79
Income Rank	19,380	25,024	25,824	26,821	23,221	26,326
Income Percentile	59	76	79	82	71	80
Employment Rank	16,181	20,732	21,879	21,947	22,873	20,883
Employment Percentile	49	63	67	67	70	64
Education Skills & Training Rank	18,083	25,615	22,586	24,656	22,562	24,456
Education Skills & Training Percentile	55	78	69	75	69	74
Health Deprivation and Disability Rank	12,359	11,898	14,037	14,977	17,293	12,363
Health Deprivation and Disability Percentile	38	36	43	46	53	38
Crime Rank	28,947	26,735	27,935	28,410	32,503	31,382
Crime Percentile	88	81	85	86	99	96
Barriers to Housing and Services Rank	21,322	16,716	27,689	8,835	30,848	32,357
Barriers to Housing and Services Percentile	65	51	84	27	94	99
Living Environment Rank	18,314	22,887	21,616	19,604	21,337	19,540
Living Environment Percentile	56	70	66	60	65	59
Income Deprivation Affecting Older People Rank	18,588	23,756	27,521	23,705	26,307	22,936
Income Deprivation Affecting Older People Percentile	57	72	84	72	80	70
Income Deprivation Affecting Children Rank	25,515	30,107	24,508	30,330	18,948	31,836
Income Deprivation Affecting Children Percentile	78	92	75	92	58	97

Source: Indices of Multiple Deprivation 2015, Communities and Local Government, Crown Copyright 2015.
Adapted from CLG under the Open Government Licence v3.0

Penketh and Cuerdley Ward Profile 2015

Indices of Deprivation map

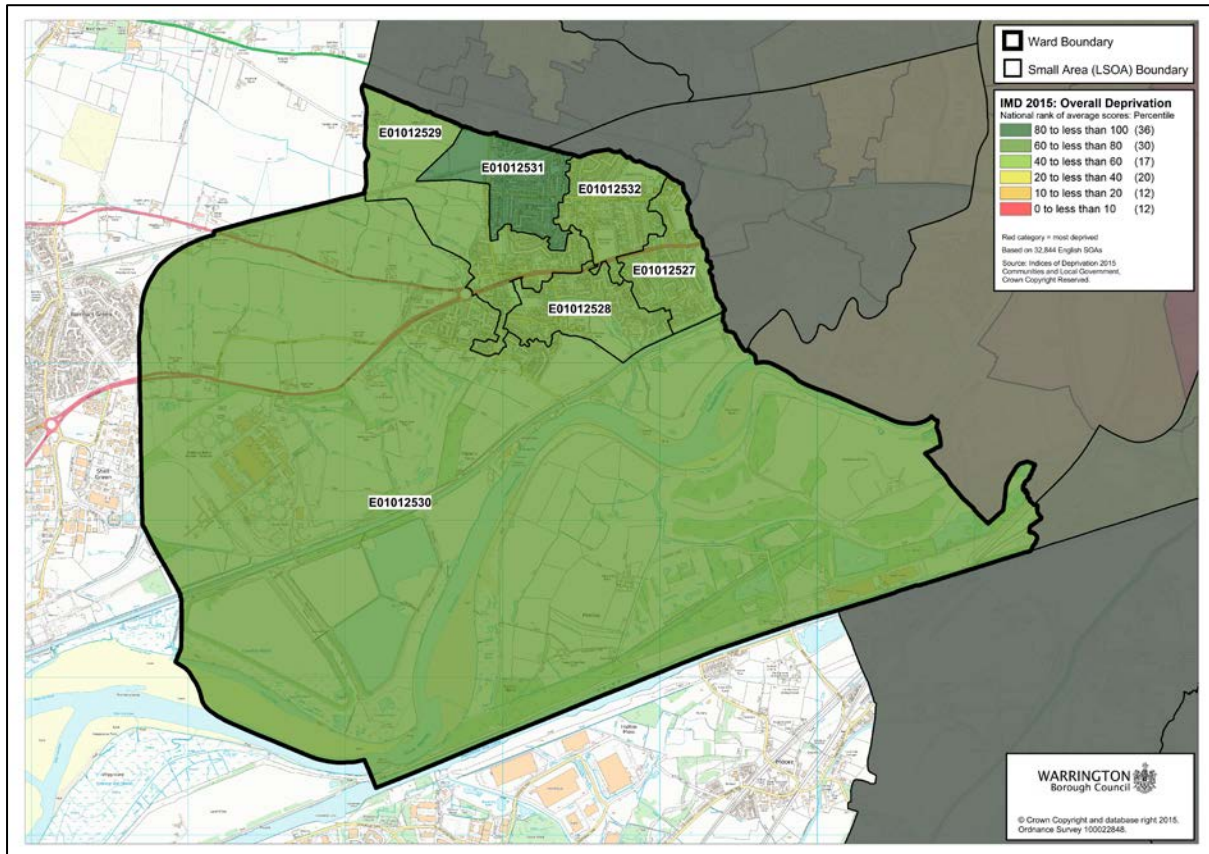

Penketh and Cuerdley Ward Profile 2015

Out of Work Benefits

Data from the Department for Work and Pensions show that in August 2015 there were 1,620 residents in Warrington claiming Job Seeker's Allowance (JSA) representing 1.1% of the population aged 16 to 64 years.

It is estimated that of these, 30 were living in Penketh and Cuerdley Ward, representing 0.6% of the population aged 16 to 64 years. The ward ranked 13 across the 22 wards of Warrington for JSA claims (where 1 is the worst-performing).

It should be noted that JSA claimant rates are falling, as claims to Universal Credit increase. Details of Universal Credit claims are not available at ward level.

In February 2015 there were 10,750 residents in Warrington claiming out of work benefits, representing 8.2% of the population aged 16 to 64 years. It is estimated that of these, 260 were living in Penketh and Cuerdley Ward, representing 5.4% of the population aged 16 to 64 years. The ward ranked 15 across the 22 wards of Warrington for out of work benefits (where 1 is the worst performing).

Area	Total JSA claimants		Out of work benefit claimants	
	August 2015		February 2015	
	people	% rate	people	% rate
Penketh and Cuerdley	30	0.6	260	5.4
Warrington	1,620	1.1	10,750	8.2

Source: Department for Work and Pensions via <https://www.nomisweb.co.uk>

Note: % is a proportion of resident population mid 2013 aged 16 to 64 years

Main out-of-work benefits include the groups: job seekers, ESA and incapacity benefits, lone parents and others on income related benefits.

Note: The most up to date figures are available via <https://www.nomisweb.co.uk>

Ward labour market profiles are also available and regularly updated via Nomis: [here](#)

Penketh and Cuerdley Ward Profile 2015

Crime and Antisocial Behaviour

According to data from the Warrington Community Safety Partnership, the All Crime rate measured per 1,000 residents has increased marginally in Penketh and Cuerdley ward over the last year but remains below the Warrington average. In 2014/15 there were 28.9 crimes per 1,000 residents within the ward, compared with 53.1 crimes per 1,000 residents across Warrington overall.

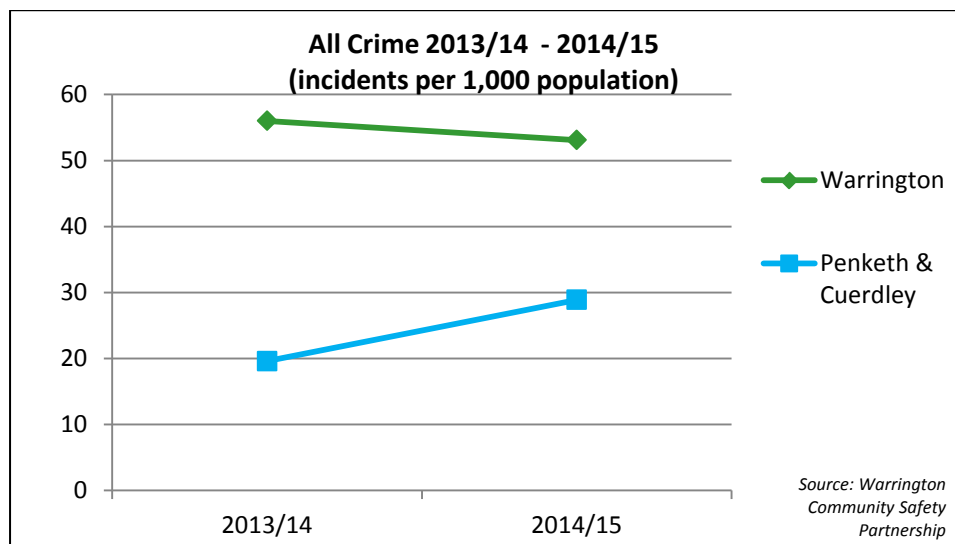

The rate of Antisocial behaviour (ASB) per 1,000 residents has declined in Penketh and Cuerdley during 2014/15, although not as fast as the Warrington average. Within the year there were 22.1 ASB incidents per 1,000 ward residents reported to the Community Safety Partnership, compared with 40.9 incidents per 1,000 residents across Warrington overall.

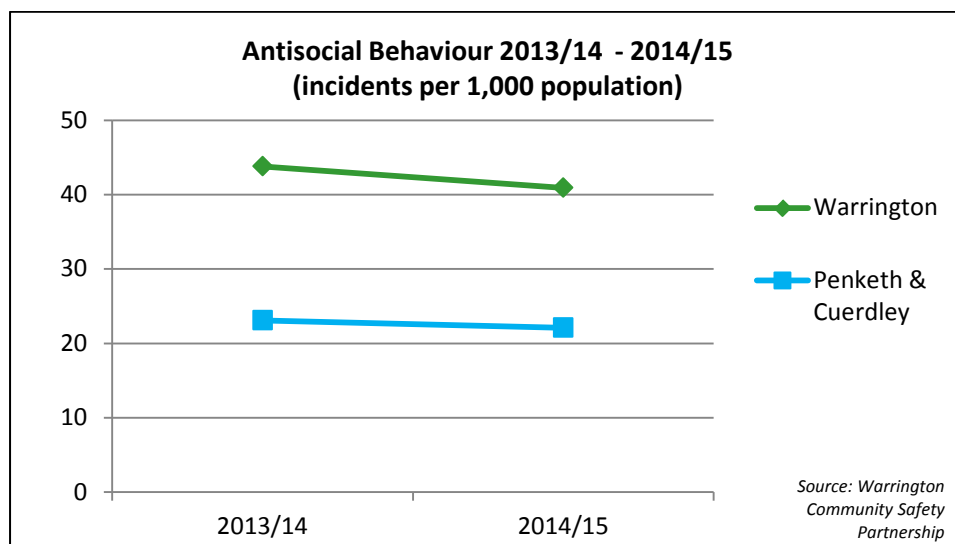

Penketh and Cuerdley Ward Profile 2015

Contact details

Your views on the ward profile

We welcome your feedback, so please tell us how we can improve these new style ward profiles by emailing customerinsight@warrington.gov.uk

- Is there any information missing from the profiles that you would wish to see included?
- Is the information on the profiles easy to understand?
- Is there the right balance between graphs/maps/tables and text/analysis?

Warrington Borough Council

Resources and Strategic Commissioning

Customer Insight Team

4th Floor Quattro

Buttermarket Street

Warrington

WA1 2NH

www.warrington.gov.uk