

# Response 102

## Respondent Details

Information	
[REDACTED]	[REDACTED]
[REDACTED]	[REDACTED]
[REDACTED]	[REDACTED]
[REDACTED]	[REDACTED]

## PART A - About You

1. Please complete the following: Please note the email address (if provided below) will be sent a full copy of the submitted response and a unique ID number for future reference (pdf attachment).

Name of person completing the form: Matthew Wilcock

Email address: [REDACTED]

2. What type of respondent are you? Please select all that apply.

A local resident who lives in Warrington

3. Please complete the following:

	Contact details
Organisation name (if applicable)	[REDACTED]
Agent name (if applicable)	[REDACTED]
Address 1	[REDACTED]
Address 2	[REDACTED]
Postcode	[REDACTED]
Telephone number	[REDACTED]

## PART B - Representation Form 1

1. To which part of the Local Plan does this representation relate? From the drop down list please select one option.

Policy DC5 Open Space, Outdoor Sport and Recreation Provision

2. Does your comment relate to a specific paragraph (s) or policy sub-number (s)? Please select one option.

None of the above

3. Do you consider the Draft Local Plan is: Please select one option in each row.

	Yes	No
Legally Compliant		
Sound		X
Compliant with the Duty to Co-operate		

4. If you have answered 'No' to any of the options in the above question then please give details in the box below of why you consider the Draft Local Plan is not legally compliant or is unsound or fails to comply with the duty to co-operate. Please be as precise as possible.

The new map fails to mark the land at the bottom of Doeford Close, Culcheth as protected public green space. We were given specific guarantees by Warrington Borough Council that when the new Local Plan was developed, this area, used for recreation by the community and maintained by WBC, would be clearly marked as such and protected for the local community.

6. Please set out what modification(s) you consider necessary to make the Draft Local Plan legally compliant or sound, having regard to the test you have identified above where this relates to soundness. (NB please note that any non-compliance with the duty to co-operate is incapable of modification at examination). You will need to say why this modification will make the Local Plan legally compliant or sound. It would be helpful if you are able to put forward your suggested revised wording of any policy or text. Please be as precise as possible.

Please mark the land at the bottom of Doeford Close, Culcheth as protected public green space. I was given a specific guarantee by Warrington Borough Council that when the new Local Plan was developed this area, used for recreation by the community and maintained by WBC, would be clearly marked as such and protected for the local community.

7. If your representation is seeking a modification, do you consider it necessary to participate at the oral part of the examination? Please select one option.

No, I do not wish to participate at the oral examination

8. If you wish to upload documents to support your representation form then please select 'choose file' below. You can upload a max number of 2 files (up to 25MB each). If you are submitting more than one representation form please note: If this file upload supports more than one representation form then please do not attempt to upload the same file on subsequent forms. On additional representation forms please use the comments/file description box to type in the 'name of the file', or 'see previous form'. If the file upload is a different document for additional representation forms then please continue to upload the file as normal.

- File: Large Map Culcheth with box.jpg - [Download](#)
- File: Zoomed Map Culcheth Protected Urban Greenspace.jpg - [Download](#)

**Comments/file description**

Large and zoomed maps showing area in Culcheth shaded in green that needs to be marked as protected public greenspace

You have just completed a Representation Form for Policy DC5 Open Space, Outdoor Sport and Recreation Provision. What would you like to do now? Please select one option.

Complete the rest of the survey (Part C)

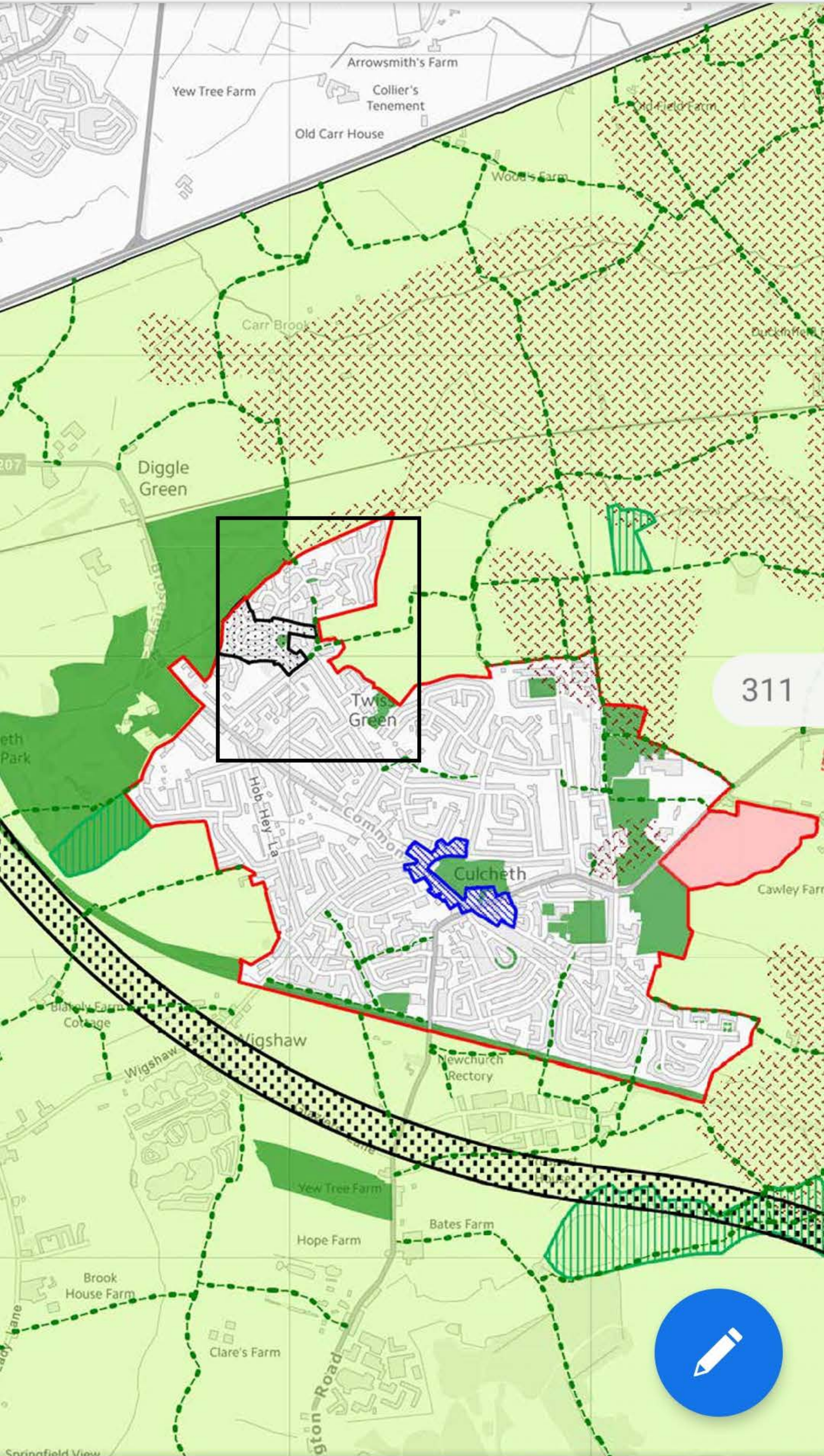



311

Twiss  
Green

