

Proposed Site Plan Scale 1:500

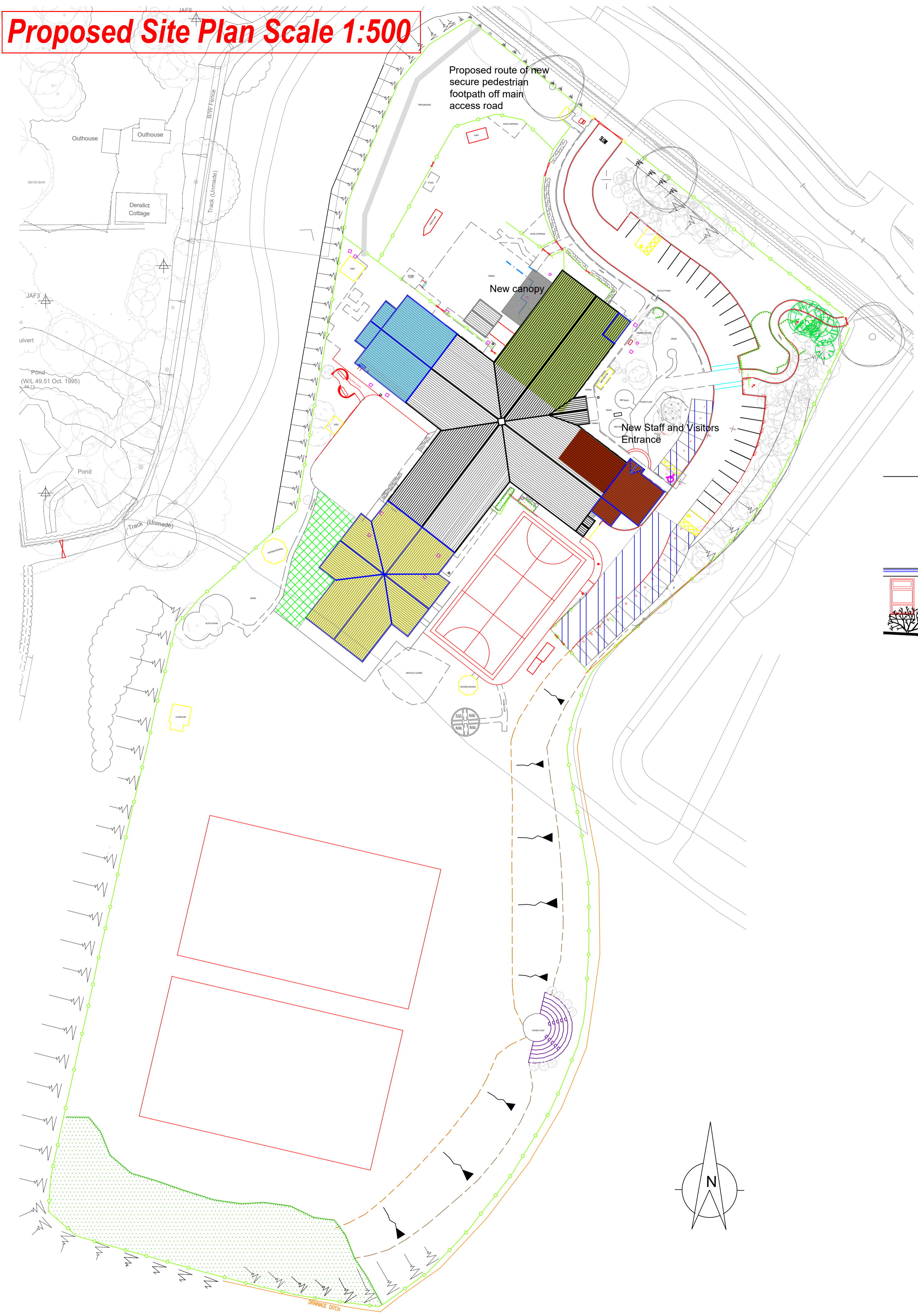

Typical Proposed Elevations Scale 1:100

Proposed part South Elevations - New Infant Block

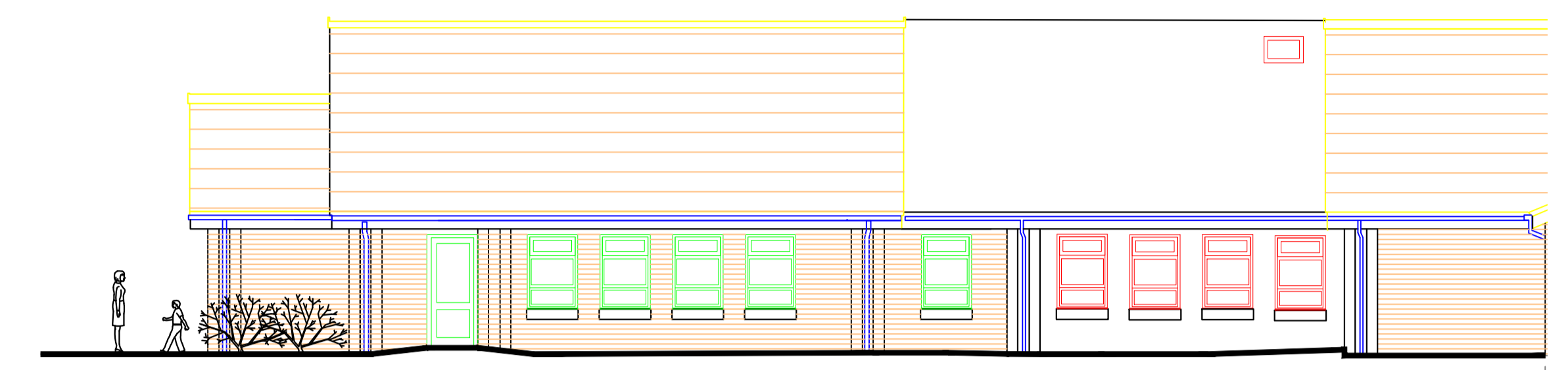

Proposed part West Elevations - Junior and Small Hall Block

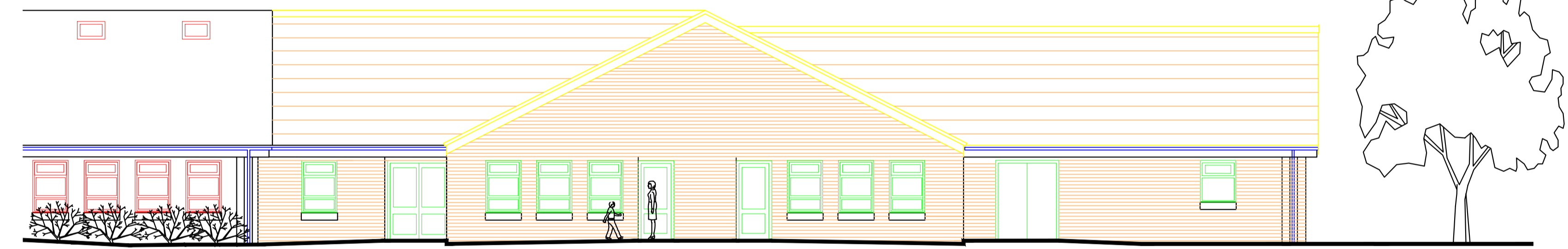

Proposed part North Elevations - New Main Entrance

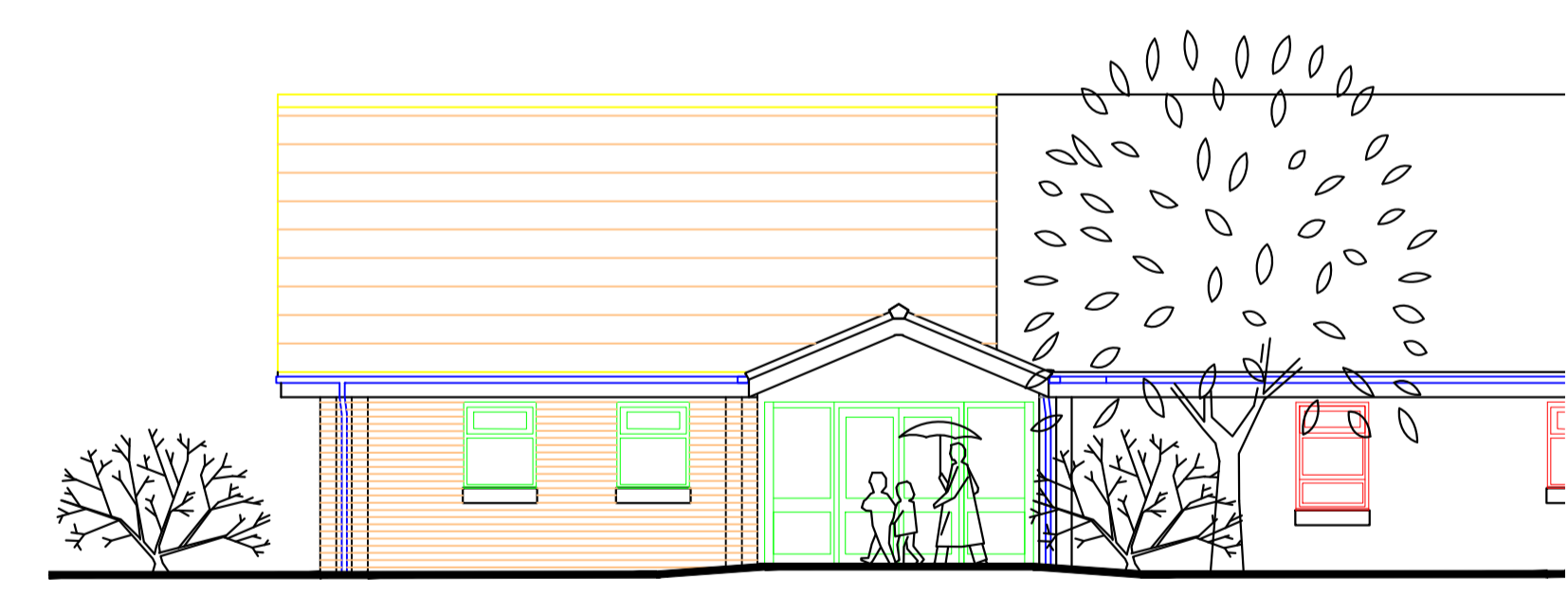

SPECIFICATION

Redland Richmond 10 slate grey (30)

Cassandra Rustic Brick (brown /red), contract brck Dudley Smooth Red

uPVC fascia baords

Hoppers and rwp in polyester powder coated aluminum - colour to match existing

All new doors and windows to be polyester powder coated aluminum to match existing

KEY CODE

- Proposed secure Entrance extension with staff and admin accommodation remodeled and enhanced / refurbished
- Proposed reception / nursery extension and existing area refurbished and remodeled
- Proposed infant classroom and associated facilities extension
- Proposed junior classroom and and small hall extension and associated facilities
- Proposed increased car parking spaces
- Increased play ground area

NOTE : This drwg is a combination of the topographical survey and OS information and the topographical survey should be used for accuracy.

Copyright retained by the Architect and to be reproduced with permission only.

Do not scale from drawing.

Drawing to be read in conjunction with NBS, H&S Plan, and all other relevant drawings as listed below:

CONSULTATION

amendments	

WARRINGTON Borough Council

Growth Directorate
Property and Estate Management
Building Services
1 Times Square
Warrington
Tel: (01925) 443322
Director : Steve Park

title	
GRAPPENHALL HEYS PRIMARY	
CONSULTATION DRAWING	
scale: 1:500/ 100	date: JAN 2021
drawn by: HH	checked by /
drawing no. A01	rev. /