



BLUEARROW
TRAFFIC MANAGEMENT LTD

Sapphire House | Clifton Lane | Runcorn | Cheshire | WA7 3FP
Office: 01928 751 761 | Fax: 01928 751 602 | Email: admin@batml.co.uk | Web: www.batml.co.uk

SCHEME: **The Forge Car Park**

TITLE: **Give and Take traffic system**



AUTHORITY: **Warrington Borough Council**

Rev	Description	By	Chkd	Date
		SB	PW	14.04.2021

Revisions	
Date:	14.04.2021
DRAWING NO:	03-3838-FCP-PS
SCALE:	1:1000 @ A3

KEY

- Traffic sign
- Diversion route
- Site Area



Signage to be sited where and when needed

DO NOT SCALE FROM THIS DRAWING.
All measurements are in metres unless otherwise stated

- 1) ALL SIGNS TO BE MINIMUM 750MM HIGH
- 2) SIGNS TO BE FREE-STANDING SECURED USING SANDBAGS
- 3) ALL CONES TO BE 1M
- 4) TRAFFIC SIGNALS TO BE SET TO VEHICLE ACTIVATION
- 5) TEMPORARY RAMPS TO BE INSTALLED WHERE PEDESTRIANS CROSS ONTO ROAD

Traffic Management Notes:

- 1) All temporary traffic management shall be in accordance with Chapter 8 of the Traffic Signs Manual 2016, Traffic Signs Regulations and General Directions 2013 and the Safety at Street Works and Road Works, A Code of Practice, 2013;
- 2) All temporary traffic management locations are indicative to aid clarity and are subject to approval from the on site engineer;
- 3) All dimensions are in metres unless otherwise stated.
- 4) All carriageway widths to be a minimum of 3.25m wide unless otherwise highlighted.
- 5) This drawing has been specifically prepared to meet the requirements of the named client and may contain design or innovative features which differ from conventional design standards.
- 6) Upon installation the TM Foreman is responsible for ensuring the design of the traffic management meets the on site requirements, Chapter 8 standards and any modifications as necessary.

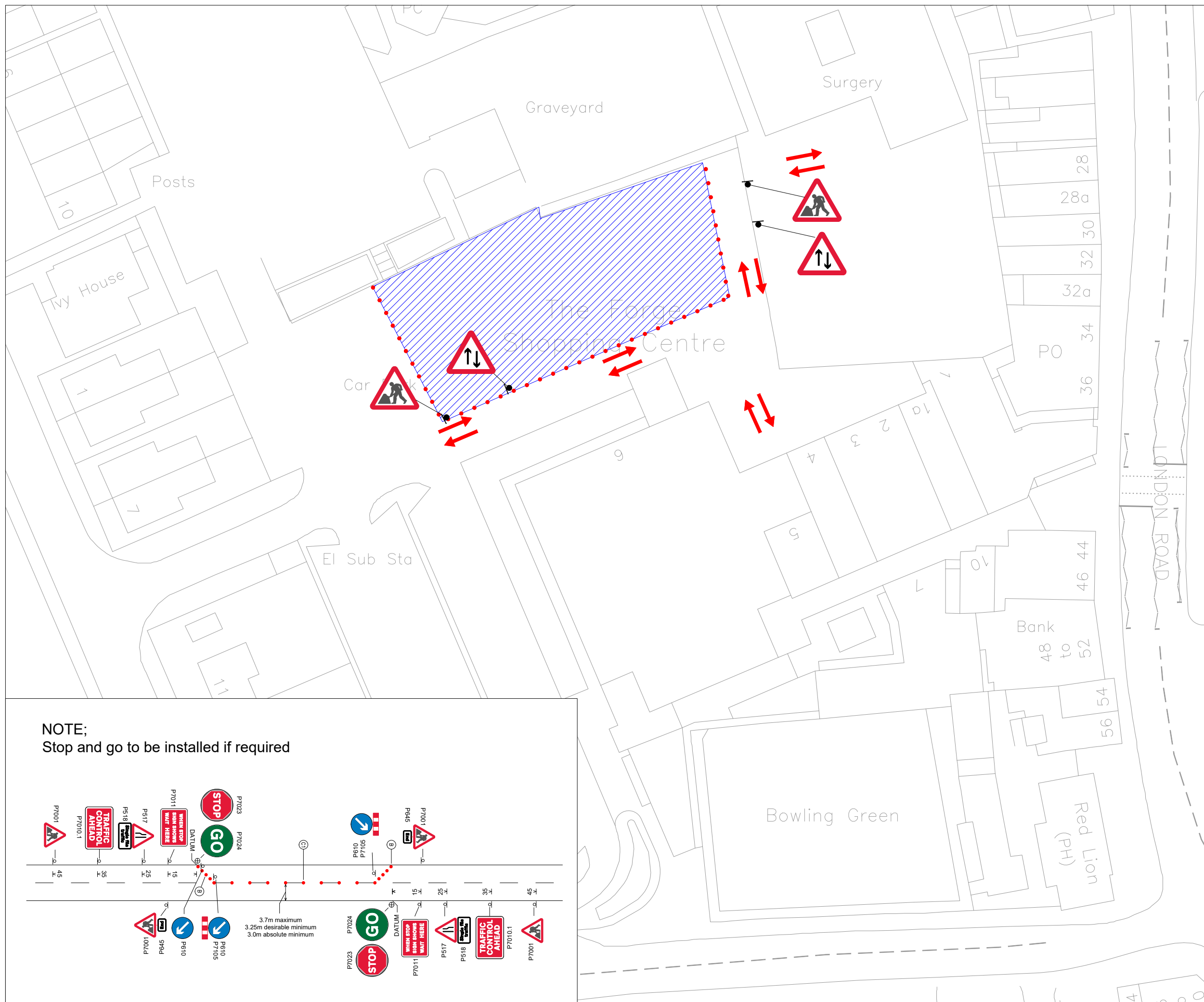

NOTE;
Stop and go to be installed if required

