

Updated Proposed Submission Version Local Plan Policies Map

- Employment and Retail Designations**
- Existing Employment Areas (DEV4)
 - Employment Allocations (DEV4)
 - District Centres (DEV5)
 - Neighbourhood Centres (DEV5)
 - Local Centres (DEV5)
 - Community Hubs (DEV5)
 - Town Centre Boundary (TC1)
 - Primary Shopping Area (TC1)
- Warrington's Green Belt Designations**
- Warrington's Green Belt (GB1)
 - Inset Settlement (GB1)
 - Green Belt Settlement (GB1)
- Transport / Infrastructure Designations**
- Safeguarded Transport Infrastructure (INF2)
 - Manchester Airport Safeguarding Zone (INF6)
 - HS2 Safeguarded Land
- Historical, Cultural, Built and Natural Asset Designations**
- Inner Warrington (DC1)
 - Suburban Areas (DC1)
 - Scheduled Ancient Monuments (DC2)
 - Areas of Archaeological Importance (DC2)
 - Conservation Areas (DC2)
 - Strategic Green Links (DC3)
 - Greenway Network (DC3)
 - Special Areas of Conservation (SACs) (DC4)
 - Sites of Special Scientific Interest (SSSIs) (DC4)
 - Regionally Important Geological Sites (RIGs) (DC4)
 - Local Nature Reserves (DC4)
 - Local Wildlife Sites (DC4)
 - Great Manchester Wetlands Nature Improvement Area (DC4)
 - Open Space, Outdoor Sport and Recreation Provision (DC5)
- Environment Designations**
- Existing Mineral Infrastructure (ENV3)
 - Mineral Safeguarding Area – Sandstone (ENV3)
 - Mineral Safeguarding Area – Clay (ENV3)
 - Mineral Safeguarding Area – Coal (ENV3)
 - Mineral Safeguarding Area – Sand/gravel (ENV3)
 - Mineral Resources - Peat (ENV3)
- Residential Designations**
- Warrington Waterfront (MD1)
 - SE Warrington Urban Extension (MD2)
 - Fiddlers Ferry (MD3)
 - Thelwall Heys (MD4)
 - Settlement Site Allocations (OS1 to OS6)
 - Peel Hall (Housing Commitment)

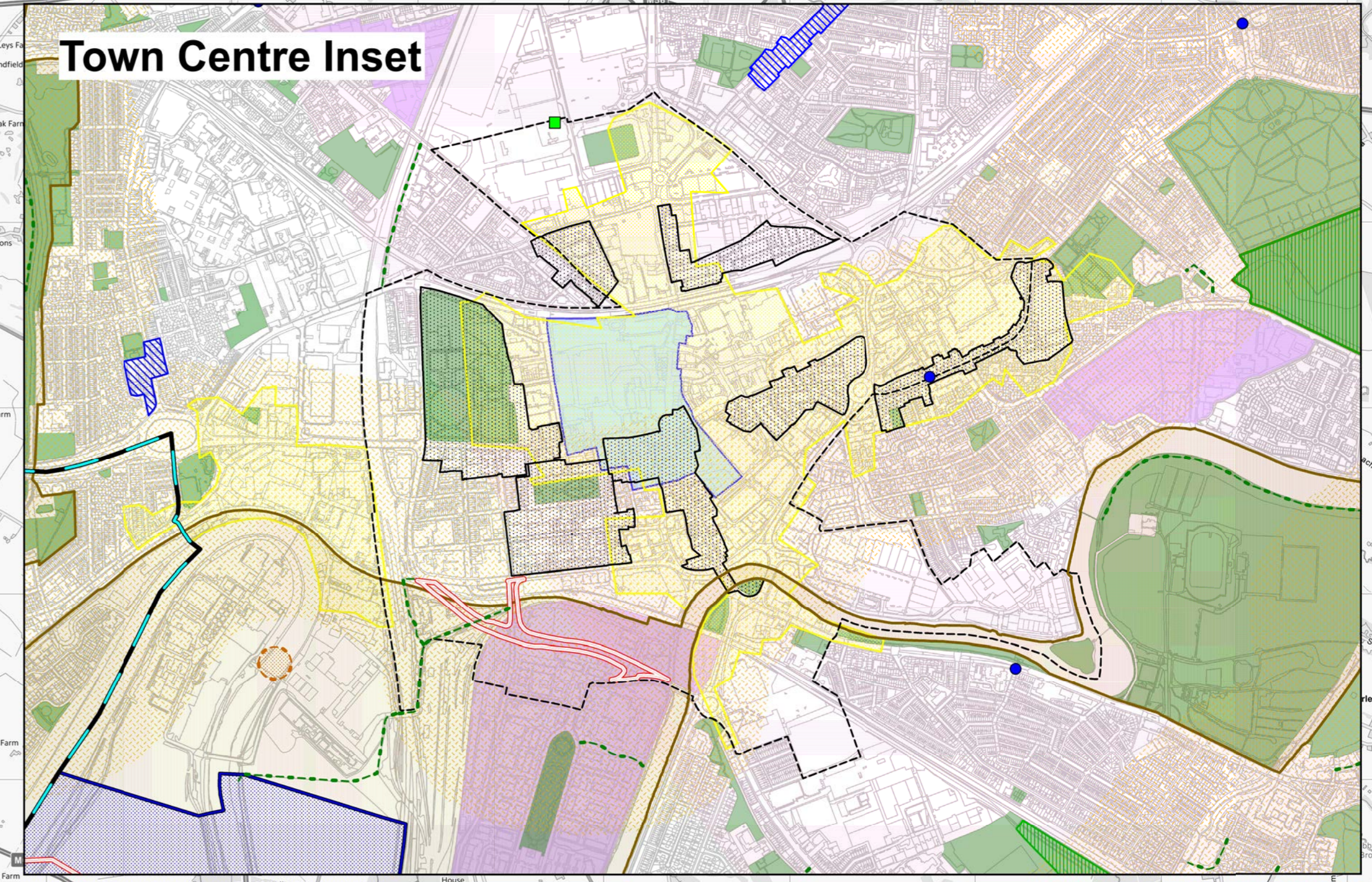
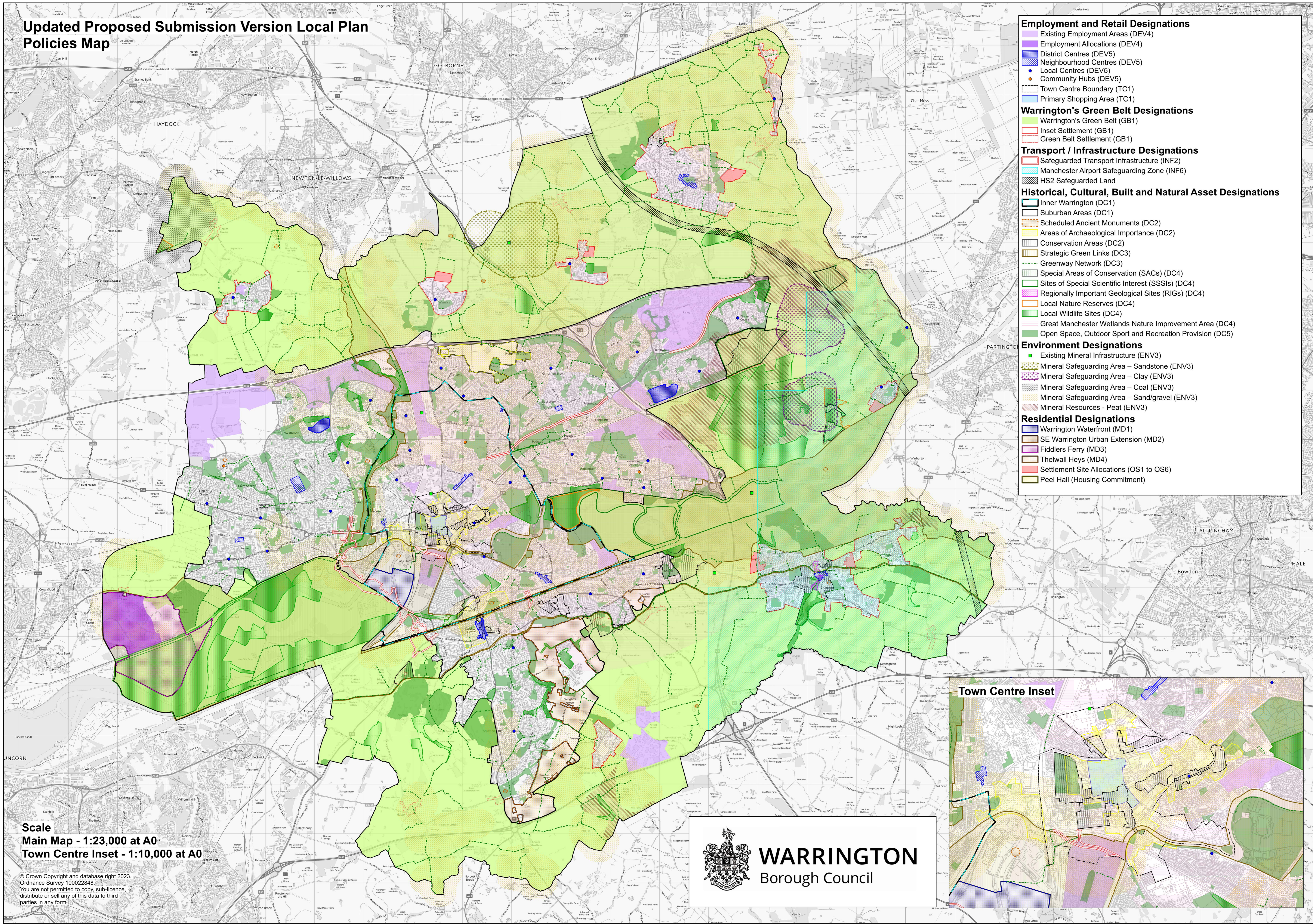

Scale
Main Map - 1:23,000 at A0
Town Centre Inset - 1:10,000 at A0

© Crown Copyright and database right 2023.
 Ordnance Survey 100022848.
 You are not permitted to copy, sub-licence,
 distribute or sell any of this data to third
 parties in any form.

